



R.M.K. ENGINEERING COLLEGE

(An Autonomous Institution)

(Affiliated to Anna University, Chennai / Approved by AICTE, New Delhi
Accredited by NAAC with A+ Grade / ISO 9001:2015 Certified Institution
All the Eligible UG Programs are Accredited by NBA, New Delhi.)
RSM Nagar, Kavaraipeetai – 601 206.



MANDATORY DISCLOSURE

LAKSHMIKANTHAMMAL EDUCATIONAL TRUST

Plot No.2981, 'Z' Block, 1st Street, 13th Main road, Anna Nagar, Chennai-600 040

Mandatory Disclosure		Updated April 2024
1.	Name of the Institution	R.M.K. ENGINEERING COLLEGE
	Address of the Institution	R.S.M. Nagar, Gummidipoondi Taluk, City & PIN Code Kavaraipettai - 601206 State Tamil Nadu Phone Number with STD code 044-6790 6790 FAX number with STD code 044-6790 6791/ 2792 5193 Email principal@rmkec.ac.in Website www.rmkec.ac.in

2.	Name and address of the Trust	Lakshmikanthammal Educational Trust
	Address	Plot No.2981, `Z' Block, 1 st Street, 13 th Main Road, Anna Nagar, Chennai-600040.
	Phone Number with STD code	044-2621 1504/ 2626 6046
	FAX number with STD code	044-2622 1641

3.	Name and Address of the Principal	Dr. K.A. Mohamed Junaid
	Exact Designation	Principal
	Phone number with STD code	044-6790 6790
	FAX number with STD code	044-6790 6791
	Email	principal@rmkec.ac.in
	Highest Degree	M.E., Ph.D.
	Field of specialization	Image Processing and Networks, Power Electronics and Electronics & Communication Engg.

4.	Name of the affiliating University	Anna University, Chennai
	Address	Guindy, Chennai-600 025, Tamil Nadu.
	Website	www.annauniv.edu
	Latest affiliation Period	2022-23

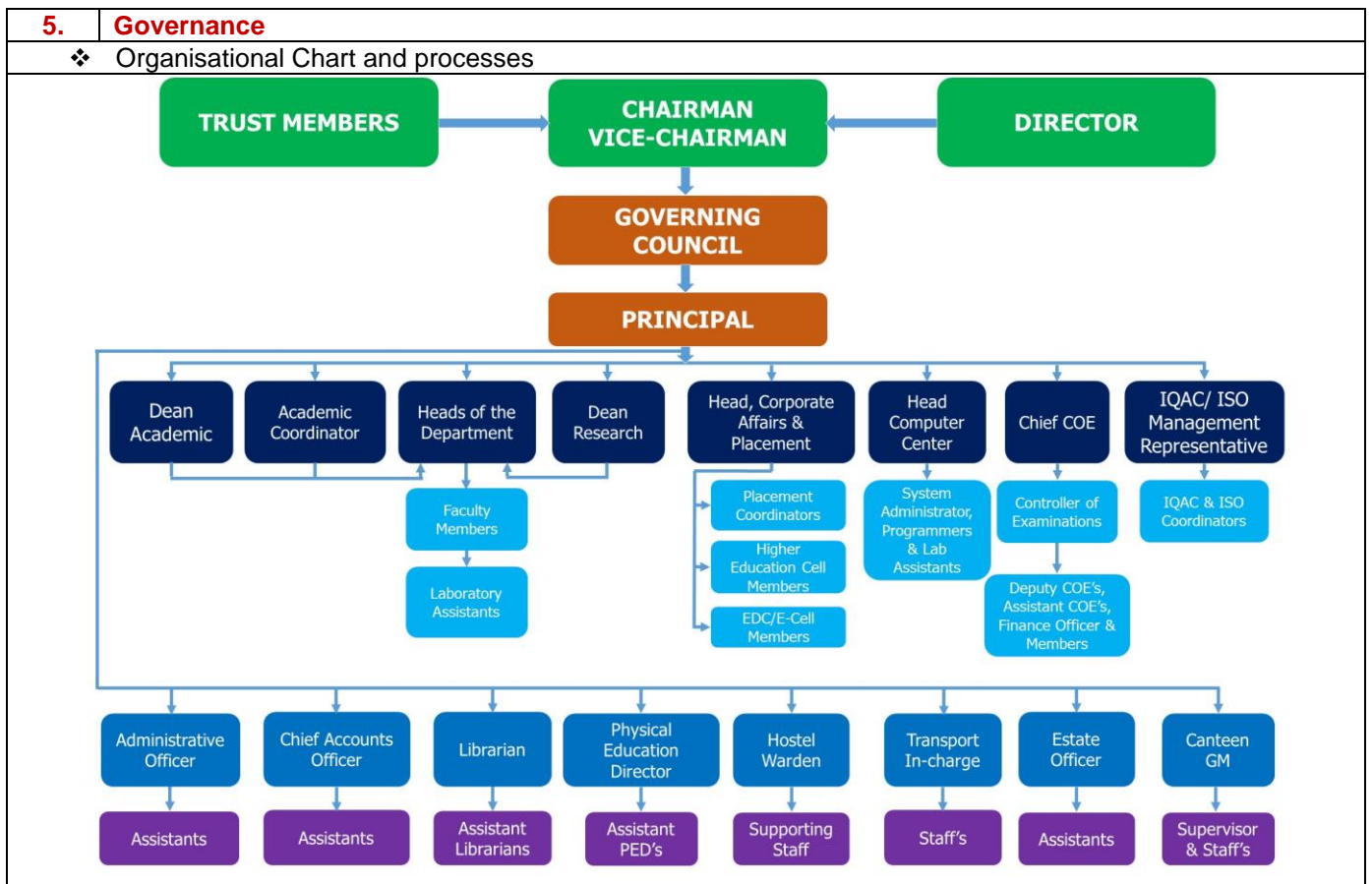

❖ Grievance Redressal mechanism for Faculty, staff and students

A staff and students Redressal Committee exists in our Institution. The constitution of the committee is as follows:

S.No	Name	Category	Present Designation
1	Dr. K.A. Mohamed Junaid	Chairman	Principal
2	Dr. S. Pavai Madheswari	Member	Professor & Head, Dept. S&H
3	Dr. Geetha Ramadas	Member	Professor & Head, Dept. of EEE
4	Dr. T. Suresh	Member	Professor & Head, Dept. of ECE
5	Dr. K.R. Senthil Kumar	Member	Professor & Head, Dept. of MECH
6	Ms.R.Harshini	Student Member	Student Representative IV Year-IT

❖ Establishment of Anti Ragging Committee

ANTI RAGGING SQUAD

S.No.	Name	Position	Category
1	Dr. K.A. Mohamed Junaid	Chairman	Principal
2	Dr. T. Gnanasekaran	Secretary	Professor & Head, EIE
3	Dr. Binu Sukumar	Member	Professor & Head, CE
4	Dr. T. Sethukarasi	Member	Professor & Head, CSE
5	Dr. M. Sheerin Banu	Member	Professor & Head, IT
6	Dr. Geetha Ramadas	Member	Professor & Head, EEE
7	Dr. T. Suresh	Member	Professor & Head, ECE
8	Dr. K.R. Senthil Kumar	Member	Professor & Head, ME
9	Dr. Sandra Johnson	Member	Professor & Head, AI&DS
10	Dr. K. Chidambarathanu	Member	Professor & Head, CSBS
11	Dr.S.Thanga Ramya	Member	Professor & Head, CSD
12	Mr. B. Kumar	Member	Representative Non-Teaching

ANTI-RAGGING COMMITTEE

S.No.	Name	Position	Category
1	Dr. K.A. Mohamed Junaid	Chairman	Principal
2	Dr. S. Pavai Madheswari	Secretary	HOD/S&H and Academic Coordinator
3	Mr.Balasubramanian	Member	Inspector of Police
4	Mr. R. Krishna Swamy	Member	Sr. Advocate
5	Dr. S.D.Uma Maheshwari	Member	NGO
6	Mr.S.Vijaya Kumar	Member	Representative of parents
7	Ms.R,Shivani – II Year CSE	Member	Representative of Students
8	Ms. S.V.Harshini – III Year CSD	Member	Representative of Students
9	Ms. R.Harshini – IV Year IT	Member	Representative of Students
10	Mr. B. Kumar	Member	Representative of Non-Teaching Staff

❖ Establishment Online Grievance Redressal Mechanism

GRIEVANCES AND REDRESSAL

S.No	Name	Category	Present Designation
1	Dr. K.A. Mohamed Junaid	Chairman	Principal
2	Dr. S. Pavai Madheswari	Member	Professor & Head, Dept. S&H
3	Dr. Geetha Ramadas	Member	Professor & Head, Dept.EEE
4	T. Suresh	Member	Professor & Head, Dept.ECE
5	Dr.K.R.Senthil Kumar	Member	Professor & Head, Dept.MECH
6	Ms.R.Harshini	IV Year- IT	Students Representative

❖ Establishment of Internal Ecomplaint Committee (ICC)

Internal Complaints Committee (Sexual Harassment of Women at workplace)

S.No	Name	Category	Present Designation
1	Dr. S. Pavai Madheswari	Chairman	Professor, Dept. S&H
2	Dr. Geetha Ramadas	Secretary	Professor, Dept. EEE
3	Dr. M. Sheerin Banu	Member	Professor, Dept. IT
4	Dr. Binu Sukumar	Member	Professor, Dept. of CE
5	Dr. T. Blesslin Sheeba	Member	Professor, Dept. of ECE
6	Dr. Uma Maheshwari S.D	Member	NGO
7	Mr. T. Asokarajan	Member	Warden
8	Ms. P. Thilagam	Member	Warden
9	Ms. R. Shivani	Member	Student-II Year-CSE
10	Ms. S. V. Harshini	Member	Student-III Year-CSD
11	Ms. R. Harshini	Member	Student-IV Year-IT

❖ Establishment of Committee of SC/ ST

SC/ST Welfare Committee

S.No	Name	Position	Present Designation
1	Dr. K.A. Mohamed Junaid	Convener	Principal
2	Ms. P. Kavitha	Secretary	Associate Professor, CSE
3	Ms. A. Thilagavathy	Member	Associate Professor, CSE
4	Dr. Jothi Swaroopan N.M	Member	Professor, EEE

❖ Internal Quality Assurance Cell

IQAC MEMBERS

S.No	Name	Designation	Composition criteria specified by NAAC	Position in IQAC
1	Thiru. R.S. Munirathinam	Founder - Chairman	Management Member	Management Member
2	Thiru. R.M. Kishore	Vice-Chairman	Management Member	Management Member
3	Dr. M.S. Palanichamy	Former Vice Chancellor Tamilnadu Open University	Educationist representing local society	Member
4	Dr. K.A. Mohamed Junaid	Principal	Head of the Institution	Chairperson
5	Dr. S. Vijayalakshmi	Professor/ECE	Senior Faculty	Coordinator
6	Dr. Elwin Chandra Monie	Dean - Research	Senior Faculty	Member
7	Dr. K.K. Sivagnana Prabhu	Dean – Career Development Centre	Senior Faculty	Member
8	Dr. S. Pavai Madheswari	Academic Coordinator and HoD – S&H	Senior Faculty	Member
9	Dr. Binu Sukumar	HoD – Civil	Senior Faculty	Member
10	Dr. T. Sethukarasi	HoD – CSE	Senior Faculty	Member
11	Dr. Geetha Ramadas	HoD – EEE	Senior Faculty	Member
12	Dr. T. Suresh	HoD – ECE	Senior Faculty	Member
13	Dr. T. Gnanasekaran	HoD - EIE	Senior Faculty	Member
14	Dr. K.R. Senthil Kumar	HoD – Mechanical	Senior Faculty	Member
15	Dr. M. Sheerin Banu	HoD – IT	Senior Faculty	Member
16	Dr. Sandra Jhonson,	HoD – ADS	Senior Faculty	Member
17	Dr. Chidambarathanu K	HoD – CSBS	Senior Faculty	Member
18	Dr. Thanga Ramya S	HoD-CSD	Senior Faculty	Member
19	Dr. V. Srinivasan	Professor/S&H & Controller of	Senior Faculty	Member

		Examinations		
20	Dr. A. Kadirvel	Professor/MECH & Transport Incharge	Senior Faculty	Member
21	Dr.P.Kavitha	Associate Professor/EEE	Faculty	Member
22	Dr. Murali Krishna T	Professor/ Civil	Faculty	Member
23	Mr. K. Naresh Kumar	Assistant Professor / EEE	Faculty	Member
24	Dr. S.D. Uma Mageswari	Member, Rotary Club of Gummidipoondi Industrial City	Local society	Member
25	Mr. K. Vijayanand	Assoc. Professor /EIE Alumni Representative	Alumni Nominee	Member
26	Mr. B. Kumar	Manager	Member representing the Management	Member
27	Mr.Murali	Administrative Officer	Senior Administrative officer	Member
28	Dr. M. Seenivasan	Chief Librarian	Library Incharge	Member
29	Dr. Vakada Krishnarjuna Rao	Assistant Director	Physical Education	Member
30	Ms. Nivedhitha D P	III Year / ADS / RMKEC	Student Nominee	Member
31	Mr. Jehan Charle	Brand Manager, Kellogg's Tolaram Nigeria Limited.	Alumni and Industrialist	Member
32	Mr. Ratnakar Rao	General Manager (Mobile Protocols & Platforms Team), Samsung R&D India Centre, Bangalore.	Alumni and Industrialist	Member
33	Mr. J. Venkatesh	Operations Manager, Capegemini, Bangalore	Alumni and Industrialist	Member
34	Mr. M.P. Somasekar	Programme Manager, GE Power Conversion, Chennai	Alumni and Industrialist	Member
35	Mr. M.Siva	Manager- Projects, Cognizant, Chennai	Alumni and Industrialist	Member
36	Mr. S. Venkatraman	Chief BIM Modeller,COWI India Pvt Ltd, Chennai	Alumni and Industrialist	Member
37	Ms. K. Sathiarekha	Senior Programmer Analyst, Zifo R&D Solutions, Chennai.	Alumni and Industrialist	Member
38	Mr. Mohamed Wasim Ansari Kaleel	Application Development Team Lead, Accenture Solutions Pvt Ltd, Chennai.	Alumni and Industrialist	Member

6.	Programmes
	<ul style="list-style-type: none"> Name of Programmes approved by AICTE (2024-25) <p> B.E Civil Engineering B.E Computer Science and Design B.E Computer Science and Engineering B.E Electrical and Electronics Engineering B.E Electronics and Communication Engineering B.E Electronics and Communication (Advanced Communication Technology) B.E Electronics Engineering (VLSI Design and Technology) B.E Mechanical Engineering B.Tech Artificial Intelligence and Data Science B.Tech Computer Science and Buisness Systems B.Tech Information Technology M.E Computer Science and Engineering </p>

		M.E Power Electronics and Drives Working Professional B.E Computer Science and Engineering B.E Electronics and Communication Engineering B.E Mechanical Engineering M.E Computer Science and Engineering M.E Power Electronics and Drives
	<ul style="list-style-type: none"> Name of Programmes Accredited by NBA 	B.E Civil Engineering B.E Computer Science and Engineering B.E Electrical and Electronics Engineering B.E Electronics and Communication Engineering B.E Electronics and Instrumentation Engineering B.E Mechanical Engineering B.Tech Information Technology
	<ul style="list-style-type: none"> Status of Accreditation of the Courses 	Details given below

S.No	Department	Status Of Accreditaion
1.	Civil Engineering	For 3 years till 30-06-26
2.	Computer Science and Design	Not Eligible for Accreditaion
3.	Computer Science and Engineering	For 3 years till 30-06-25
4.	Electrical and Electronics Engineering	For 3 years till 30-06-26
5.	Electronics and Communication Engineering	For 3 years till 30-06-25
6.	B.E Electronics and Communication (Advanced Communication Technology)	Not Eligible for Accreditaion
7.	B.E Electronics Engineering (VLSI Design and Technology)	Not Eligible for Accreditaion
8.	Mechanical Engineering	For 3 years till 30-06-26
9.	Artificial Intelligence and Data Science	Not Eligible for Accreditaion
10.	Computer Science & Business Systems	Not Eligible for Accreditaion
11.	Information Technology	For 3 years till 30-06-25
12.	M.E Computer Science and Engineering	Not Eligible for Accreditaion
13.	M.E Power Electronics and Drives	Not Eligible for Accreditaion

	<ul style="list-style-type: none"> Total number of Courses 	13 (UG: 11 and PG: 2)
For each Programme the following details are to be given:		
	1) Name	B.E. - Civil Engineering
	<ul style="list-style-type: none"> Number of seats 	30
	<ul style="list-style-type: none"> Duration 	4 Years
	<ul style="list-style-type: none"> Cut off marks/ rank of admission during the last three years 	

Community	2023-24		2022-23		2021-22	
	Max	Min	Max	Min	Max	Min
OC	–	–	–	–	–	–
BC	181.50	153.50	172.00	162.27	181.67	177.27
MBC	159.50	146.50	166.00	159.00	169.64	169.64
SC/ST	144.50	144.50	150.50	150.50	-	-

- Fee

Govt. Quota: Rs.55,000/-
Mgmt Quota: Rs.1,45,000/-

2) Name

B.E. – Computer Science and Design

- Number of seats

60

- Duration

4 Years

- Cut off marks/ rank of admission during the last three years

Community	2023-24		2022-23		2021-22	
	Max	Min	Max	Min	Max	Min
OC	179.00	179.00	–	–	185.75	185.75
BC	181.50	174.00	189.00	180.50	188	184
MBC	183.00	173.00	181.50	179.50	183.98	179.01
SC/ST	147.00	127.50	153.00	119.00	175	163

- Fee

Govt. Quota: Rs.50,000/-
Mgmt Quota: Rs.1,40,000/-

3) Name

B.E. - Computer Science and Engineering

- Number of seats

240

- Duration

4 Years

- Cut off marks/ rank of admission during the last three years

Community	2023-24		2022-23		2021-22	
	Max	Min	Max	Min	Max	Min
OC	195.67	190.50	197.60	192.50	193.95	191.01
BC	196.00	183.00	197.00	190.00	194.21	188.44
MBC	195.00	155.00	193.50	187.00	194.93	186.34
SC/ST	190.00	124.00	187.00	145.00	185.44	157.81

- Fee

Govt. Quota: Rs.55,000/-
Mgmt Quota: Rs.1,45,000/-

4) Name

B.E. - Electrical and Electronics Engineering

- Number of seats

60

- Duration

4 Years

- Cut off marks/ rank of admission during the last three years

Community	2023-24		2022-23		2021-22	
	Max	Min	Max	Min	Max	Min
OC	183.50	183.50	–	–	186.01	186.01
BC	175.50	168.50	193.00	178.14	191.22	182.67
MBC	174.00	163.50	178.00	169.00	186.99	179.15
SC/ST	185.00	134.50	182.00	130.00	171.01	166.15

- Fee

Govt. Quota: Rs.55,000/-
Mgmt Quota: Rs.1,45,000/-

5) Name

B.E. - Electronics and Communication Engineering

- Number of seats

180

- Duration

4 Years

- Cut off marks/ rank of admission during the last three years

Community	2023-24		2022-23		2021-22	
	Max	Min	Max	Min	Max	Min
OC	189.00	186.00	190.50	188.50	191	188.23
BC	190.00	178.00	195.50	185.50	190.86	183.92
MBC	186.00	174.00	193.00	181.50	191	181.04
SC/ST	166.00	114.00	172.00	117.00	178.72	148.61

- Fee

Govt. Quota: Rs.55,000/-
Mgmt Quota: Rs.1,45,000/-

6) Name

B.E. - Electronics and Communication (Advanced Communication Technology)

- Number of seats

60

- Duration

4 Years

- Cut off marks/ rank of admission during the last three years

Community	2023-24		2022-23		2021-22	
	Max	Min	Max	Min	Max	Min
OC	183.50	183.50	–	–	–	–
BC	183.00	175.50	–	–	–	–
MBC	187.50	168.00	–	–	–	–
SC/ST	155.00	137.00	–	–	–	–

- Fee

Govt. Quota: Rs.50,000/-
Mgmt Quota: Rs.1,40,000/-

7) Name

B.E. - Electronics Engineering (VLSI Design and Technology)

- Number of seats

60

- Duration

4 Years

- Cut off marks/ rank of admission during the last three years

Community	2023-24		2022-23		2021-22	
	Max	Min	Max	Min	Max	Min
OC	182.50	182.50	–	–	–	–
BC	186.00	169.00	–	–	–	–
MBC	175.00	171.50	–	–	–	–
SC/ST	177.50	128.50	–	–	–	–

• Fee	Govt. Quota: Rs.50,000/- Mgmt Quota: Rs.1,40,000/-
8) Name	B.E. - Mechanical Engineering
• Number of seats	30
• Duration	4 Years
• Cut off marks/ rank of admission during the last three years	

Community	2023-24		2022-23		2021-22	
	Max	Min	Max	Min	Max	Min
OC	179.50	173.00	–	–	-	-
BC	169.00	163.50	180.00	169.50	184.6	174.72
MBC	177.00	177.00	162.00	159.00	184.56	171.06
SC/ST	151.50	149.50	144.50	120.50	166.87	154

• Fee	Govt. Quota: Rs.55,000/- Mgmt Quota: Rs.1,45,000/-
9) Name	B.Tech. – Artificial Intelligence and Data Science
• Number of seats	120
• Duration	4 Years
• Cut off marks/ rank of admission during the last three years	

Community	2023-24		2022-23		2021-22	
	Max	Min	Max	Min	Max	Min
OC	187.00	187.00	190.50	190.50	189.50	189.50
BC	190.00	180.00	196.00	188.00	194.33	188.00
MBC	193.50	174.50	196.50	182.30	187.50	181.09
SC/ST	174.00	144.50	189.50	97.50	177.67	164.35

• Fee	Govt. Quota: Rs.50,000/- Mgmt Quota: Rs.1,40,000/-
10) Name	B.Tech. – Computer Science & Business Systems
• Number of seats	60
• Duration	4 Years
• Cut off marks/ rank of admission during the last three years	

		<table border="1"> <thead> <tr> <th rowspan="2">Community</th> <th colspan="2">2023-24</th> <th colspan="2">2022-23</th> <th colspan="2">2021-22</th> </tr> <tr> <th>Max</th> <th>Min</th> <th>Max</th> <th>Min</th> <th>Max</th> <th>Min</th> </tr> </thead> <tbody> <tr> <td>OC</td> <td>187.00</td> <td>180.00</td> <td>190.00</td> <td>187.00</td> <td>187.33</td> <td>187.33</td> </tr> <tr> <td>BC</td> <td>186.50</td> <td>177.00</td> <td>189.00</td> <td>186.50</td> <td>187.67</td> <td>185.53</td> </tr> <tr> <td>MBC</td> <td>181.00</td> <td>174.50</td> <td>184.60</td> <td>181.50</td> <td>189</td> <td>178.21</td> </tr> <tr> <td>SC/ST</td> <td>178.50</td> <td>121.00</td> <td>172.50</td> <td>106.00</td> <td>175.46</td> <td>155.50</td> </tr> </tbody> </table>	Community	2023-24		2022-23		2021-22		Max	Min	Max	Min	Max	Min	OC	187.00	180.00	190.00	187.00	187.33	187.33	BC	186.50	177.00	189.00	186.50	187.67	185.53	MBC	181.00	174.50	184.60	181.50	189	178.21	SC/ST	178.50	121.00	172.50	106.00	175.46	155.50
Community	2023-24			2022-23		2021-22																																					
	Max	Min	Max	Min	Max	Min																																					
OC	187.00	180.00	190.00	187.00	187.33	187.33																																					
BC	186.50	177.00	189.00	186.50	187.67	185.53																																					
MBC	181.00	174.50	184.60	181.50	189	178.21																																					
SC/ST	178.50	121.00	172.50	106.00	175.46	155.50																																					
	<ul style="list-style-type: none"> Fee 	Govt. Quota: Rs.50,000/- Mgmt Quota: Rs.1,40,000/-																																									
	11) Name	B.Tech. – Information Technology																																									
	<ul style="list-style-type: none"> Number of seats 	120																																									
	<ul style="list-style-type: none"> Duration 	4 Years																																									
	<ul style="list-style-type: none"> Cut off marks/ rank of admission during the last three years 																																										
		<table border="1"> <thead> <tr> <th rowspan="2">Community</th> <th colspan="2">2023-24</th> <th colspan="2">2022-23</th> <th colspan="2">2021-22</th> </tr> <tr> <th>Max</th> <th>Min</th> <th>Max</th> <th>Min</th> <th>Max</th> <th>Min</th> </tr> </thead> <tbody> <tr> <td>OC</td> <td>187.00</td> <td>184.50</td> <td>192.00</td> <td>191.00</td> <td>190.50</td> <td>190.50</td> </tr> <tr> <td>BC</td> <td>187.50</td> <td>180.50</td> <td>194.00</td> <td>187.73</td> <td>190.01</td> <td>184.94</td> </tr> <tr> <td>MBC</td> <td>184.00</td> <td>173.50</td> <td>187.50</td> <td>183.00</td> <td>190.13</td> <td>184.75</td> </tr> <tr> <td>SC/ST</td> <td>181.00</td> <td>103.00</td> <td>176.78</td> <td>143.00</td> <td>191.75</td> <td>174.11</td> </tr> </tbody> </table>	Community	2023-24		2022-23		2021-22		Max	Min	Max	Min	Max	Min	OC	187.00	184.50	192.00	191.00	190.50	190.50	BC	187.50	180.50	194.00	187.73	190.01	184.94	MBC	184.00	173.50	187.50	183.00	190.13	184.75	SC/ST	181.00	103.00	176.78	143.00	191.75	174.11
Community	2023-24			2022-23		2021-22																																					
	Max	Min	Max	Min	Max	Min																																					
OC	187.00	184.50	192.00	191.00	190.50	190.50																																					
BC	187.50	180.50	194.00	187.73	190.01	184.94																																					
MBC	184.00	173.50	187.50	183.00	190.13	184.75																																					
SC/ST	181.00	103.00	176.78	143.00	191.75	174.11																																					
	<ul style="list-style-type: none"> Fee 	Govt. Quota: Rs.55,000/- Mgmt Quota: Rs.1,45,000/-																																									
	<ul style="list-style-type: none"> Name and duration of programme(s) having Twinning and Collaboration with Foreign University(s) And being run in the same Campus along with status of their AICTE approval. If there is Foreign Collaboration, give the following details: <p style="text-align: center;">--Not Applicable--</p>																																										

7. Faculty	DEPARTMENT OF CIVIL ENGINEERING																																				
	<table border="1"> <thead> <tr> <th>S. No.</th> <th>Name</th> <th>Designation</th> <th>Qualification</th> </tr> </thead> <tbody> <tr> <td>1.</td> <td>Dr. Binu Sukumar</td> <td>Professor & Head</td> <td>M.Tech.,Ph.D.</td> </tr> <tr> <td>2.</td> <td>Dr. Murali Krishna T</td> <td>Professor</td> <td>B.Tech.,M.E.,Ph.D.</td> </tr> <tr> <td>3.</td> <td>Dr. Hemamathi A</td> <td>Assoc. Professor (Gr I)</td> <td>M.E.,Ph.D.</td> </tr> <tr> <td>4.</td> <td>Mr. Joyson Silva P</td> <td>Asst. Professor (Gr II)</td> <td>B.E.,M.Tech.,(Ph.D.)</td> </tr> <tr> <td>5.</td> <td>Mr. Ramshankar P</td> <td>Asst. Professor (Gr II)</td> <td>M.E.</td> </tr> <tr> <td>6.</td> <td>Mr. Arun Prathap R</td> <td>Asst. Professor</td> <td>M.E.</td> </tr> <tr> <td>7.</td> <td>Ms. Aishwarya R</td> <td>Asst. Professor</td> <td>M.E.</td> </tr> <tr> <td>8.</td> <td>Mr. Kanniyappan S P</td> <td>Asst. Professor</td> <td>M.E.</td> </tr> </tbody> </table>	S. No.	Name	Designation	Qualification	1.	Dr. Binu Sukumar	Professor & Head	M.Tech.,Ph.D.	2.	Dr. Murali Krishna T	Professor	B.Tech.,M.E.,Ph.D.	3.	Dr. Hemamathi A	Assoc. Professor (Gr I)	M.E.,Ph.D.	4.	Mr. Joyson Silva P	Asst. Professor (Gr II)	B.E.,M.Tech.,(Ph.D.)	5.	Mr. Ramshankar P	Asst. Professor (Gr II)	M.E.	6.	Mr. Arun Prathap R	Asst. Professor	M.E.	7.	Ms. Aishwarya R	Asst. Professor	M.E.	8.	Mr. Kanniyappan S P	Asst. Professor	M.E.
S. No.	Name	Designation	Qualification																																		
1.	Dr. Binu Sukumar	Professor & Head	M.Tech.,Ph.D.																																		
2.	Dr. Murali Krishna T	Professor	B.Tech.,M.E.,Ph.D.																																		
3.	Dr. Hemamathi A	Assoc. Professor (Gr I)	M.E.,Ph.D.																																		
4.	Mr. Joyson Silva P	Asst. Professor (Gr II)	B.E.,M.Tech.,(Ph.D.)																																		
5.	Mr. Ramshankar P	Asst. Professor (Gr II)	M.E.																																		
6.	Mr. Arun Prathap R	Asst. Professor	M.E.																																		
7.	Ms. Aishwarya R	Asst. Professor	M.E.																																		
8.	Mr. Kanniyappan S P	Asst. Professor	M.E.																																		
	DEPARTMENT OF COMPUTER SCIENCE AND DESIGN																																				
	<table border="1"> <thead> <tr> <th>S. No.</th> <th>Name</th> <th>Designation</th> <th>Qualification</th> </tr> </thead> <tbody> <tr> <td>1.</td> <td>Dr. Thanga Ramya S</td> <td>Professor</td> <td>B.E.,M.S.(by Res.),Ph.D.</td> </tr> <tr> <td>2.</td> <td>Dr. Sathiamoorthy J</td> <td>Professor</td> <td>M.Tech., Ph.D.</td> </tr> <tr> <td>3.</td> <td>Dr. Sudha Mercy</td> <td>Assoc. Professor (Gr II)</td> <td>B.Tech.,M.E.,Ph.D.</td> </tr> <tr> <td>4.</td> <td>Dr. Girija M S</td> <td>Assoc. Professor (Gr II)</td> <td>M.E.,Ph.D.</td> </tr> <tr> <td>5.</td> <td>Ms. Mahalakshmi S</td> <td>Asst. Professor (Gr II)</td> <td>M.E.</td> </tr> </tbody> </table>	S. No.	Name	Designation	Qualification	1.	Dr. Thanga Ramya S	Professor	B.E.,M.S.(by Res.),Ph.D.	2.	Dr. Sathiamoorthy J	Professor	M.Tech., Ph.D.	3.	Dr. Sudha Mercy	Assoc. Professor (Gr II)	B.Tech.,M.E.,Ph.D.	4.	Dr. Girija M S	Assoc. Professor (Gr II)	M.E.,Ph.D.	5.	Ms. Mahalakshmi S	Asst. Professor (Gr II)	M.E.												
S. No.	Name	Designation	Qualification																																		
1.	Dr. Thanga Ramya S	Professor	B.E.,M.S.(by Res.),Ph.D.																																		
2.	Dr. Sathiamoorthy J	Professor	M.Tech., Ph.D.																																		
3.	Dr. Sudha Mercy	Assoc. Professor (Gr II)	B.Tech.,M.E.,Ph.D.																																		
4.	Dr. Girija M S	Assoc. Professor (Gr II)	M.E.,Ph.D.																																		
5.	Ms. Mahalakshmi S	Asst. Professor (Gr II)	M.E.																																		

6.	Ms. Divya J	Asst. Professor	M.E.
7.	Ms. Archana U	Asst. Professor	M.E.

DEPARTMENT OF COMPUTER SCIENCE AND ENGINEERING

S. No.	Name	Designation	Qualification
1.	Dr. Sethukarasi T	Professor & Head	M.E.,Ph.D.
2.	Dr. Paulraj D	Professor	M.E.,Ph.D.
3.	Dr. Jaison B	Professor	M.E.,Ph.D.
4.	Dr. Geetha C	Professor	M.E.,Ph.D.
5.	Dr. Thilagavathy A	Assoc. Professor (Gr II)	M.E.,Ph.D.
6.	Dr. Kavitha P	Assoc. Professor (Gr II)	M.E.,Ph.D.
7.	Dr. Ramesh T	Assoc. Professor (Gr II)	M.E.,Ph.D.
8.	Dr. Neelakandan S	Assoc. Professor (Gr II)	M.E., Ph.D.
9.	Dr. Abitha Kumari D	Assoc. Professor (Gr II)	M.E.,Ph.D.
10.	Dr. Naveen Raju D	Assoc. Professor (Gr II)	M.Tech.,Ph.D.
11.	Dr. Jeno Jasmine J	Assoc. Professor (Gr II)	M.E., Ph.D.
12.	Dr. Renuga Devi R	Assoc. Professor (Gr II)	M.E.,Ph.D.
13.	Mr. Vijaya Kumar S	Assoc. Professor (Gr II)	M.E.,(Ph.D.)
14.	Dr. Arthanareeswaran A	Assoc. Professor (Gr II)	M.E.,Ph.D.
15.	Dr. Manikannan K	Assoc. Professor (Gr II)	M.E.,Ph.D.
16.	Dr. Lalitha S D	Assoc. Professor (Gr II)	B.E.,M.Tech.,Ph.D.
17.	Dr. Therasa P R	Assoc. Professor (Gr II)	B.Tech.,M.E.,Ph.D.
18.	Dr. Lakshmi Haritha Medida	Assoc. Professor (Gr II)	M.Tech.,Ph.D.
19.	Mr. John Berkman T	Assoc. Professor (Gr I)	B.E.,M.Tech.,(Ph.D.)
20.	Ms. Banupriya N	Asst. Professor	B.Tech.,M.E.
21.	Ms. Jasmine Gilda A	Asst. Professor	M.E.
22.	Mr. Prabhu V	Asst. Professor	M.E.
23.	Mr. Kirubakaran D	Asst. Professor	M.C.A.,M.E.
24.	Ms. Sumitha T	Asst. Professor	M.E.
25.	Ms. Baby Shamini P	Asst. Professor	M.E.
26.	Ms. Ilampiray P	Asst. Professor	B.E.,M.Tech.
27.	Ms. Sajithra S	Asst. Professor	M.E.
28.	Ms. Bharathi B	Asst. Professor	M.E.
29.	Ms. Ramya Devi K	Asst. Professor	B.E.,M.Tech.
30.	Ms. Rohini S	Asst. Professor	M.E.
31.	Ms. Gayathri S	Asst. Professor	M.E.
32.	Ms. Deepa R	Asst. Professor	B.E.,M.Tech.
33.	Ms. Nishanthi G	Asst. Professor	M.E.
34.	Ms. Haritha V	Asst. Professor	M.E.
35.	Mr. Vel Murugesh Kumar N	Asst. Professor	M.E.,(Ph.D.)
36.	Mr. Latha J	Asst. Professor	M.E.
37.	Ms. Maheswari B	Asst. Professor	M.E.,(Ph.D.)
38.	Ms. Alamelu L	Asst. Professor	M.E.
M.E., Computer Science & Engineering			
39.	Dr. Selvi S	Professor	M.E.,Ph.D.
40.	Mr. Karthikeyan M P	Asst. Professor	B.E.,M.Tech.,(Ph.D.)
41.	Ms. Sindhuja K	Asst. Professor	M.E.,(Ph.D.)

DEPARTMENT OF ELECTRICAL AND ELECTRONICS ENGINEERING

S. No.	Name	Designation	Qualification
1.	Dr. Geetha Ramadas	Professor & Head	M.E.,Ph.D.
2.	Dr. Jothi Swaroopan N M	Professor	M.E.,Ph.D.

3.	Dr. Magesh T	Professor	M.E.,Ph.D.
4.	Dr. Anita S	Assoc. Professor (Gr II)	M.E.,Ph.D.,Ph.D.
5.	Dr. Kavitha P	Assoc. Professor (Gr II)	M.E.,Ph.D.
6.	Ms. Annie Isabella L	Asst. Professor (Gr II)	M.E.,(Ph.D.)
7.	Mr. Balamurugan S	Asst. Professor (Gr II)	M.E.,(Ph.D.)
8.	Mr. Fayaz Ahamed A	Asst. Professor (Gr II)	M.E.,(Ph.D.)
9.	Mr. Thiyagesan M	Asst. Professor	M.E.
10.	Ms. Sabari L Umamaheswari	Asst. Professor	M.E.,(Ph.D.)
11.	Ms. Jenifer A	Asst. Professor	M.E.,(Ph.D.)
12.	Dr. Vimala M	Asst. Professor	M.E.,Ph.D.
13.	Mr. Naresh Kumar K	Asst. Professor	M.E.,(Ph.D.)
14.	Dr. Sukhi Y	Professor	M.E.,Ph.D.
15.	Dr. Alexander Jeevanantham Y	Assoc. Professor (Gr I)	M.E.,Ph.D.

DEPARTMENT OF ELECTRONICS AND COMMUNICATION ENGINEERING

S. No.	Name	Designation	Qualification
1.	Dr. Suresh T	Professor & Head	M.E.,Ph.D.
2.	Dr. Mohamed Junaid K A	Professor & Principal	M.E.,Ph.D.
3.	Dr. Elwin Chandra Monie	Emeritus Professor & Dean	M.E.,Ph.D.
4.	Dr. Blesslin Sheeba T	Professor	M.E.,Ph.D.
5.	Dr. Vijayalakshmi S	Professor (M)	M.E.,Ph.D.
6.	Dr. Merline A	Professor	M.E.,Ph.D.
7.	Dr. Latha P	Assoc. Professor (Gr II)	M.E.,Ph.D.
8.	Mr. Joel T	Assoc. Professor (Gr II)	M.E.
9.	Dr. Ganesh R S	Assoc. Professor (Gr II)	M.E.,Ph.D.
10.	Dr. Sarala B	Assoc. Professor (Gr II)	B.E.,M.Tech.,Ph.D.
11.	Mr. Vijay Anand K	Assoc. Professor (Gr I)	B.E.,M.S.
12.	Dr. Perarasi M	Assoc. Professor (Gr I)	M.E.,Ph.D.
13.	Mr. Sivakumar A	Assoc. Professor (Gr I)	M.E.,(Ph.D.)
14.	Mr. Babuji R	Asst. Professor (Gr II)	M.E.
15.	Ms. Jeevitha K	Asst. Professor (Gr II)	M.E.
16.	Mr. Sathya Vignesh R	Asst. Professor (Gr II)	M.E.
17.	Mr. Gunasekhar P	Asst. Professor	B.E.,M.Tech.,(Ph.D.)
18.	Mr. Darwin Nesakumar A	Asst. Professor	M.E.,(Ph.D.)
19.	Mr. Shyam M	Asst. Professor	M.E.
20.	Ms. Praveena B	Asst. Professor	M.E.,(Ph.D.)
21.	Ms. Iyswariya A	Asst. Professor	M.E.
22.	Ms. Blessy Y M	Asst. Professor	M.E.
23.	Ms. Subha T D	Asst. Professor	M.E.
24.	Ms. Pavaiyarkarasi	Asst. Professor	M.E.
ELECTRONICS AND COMMUNICATION (ADVANCED COMMUNICATION TECHNOLOGY)			
1.	Dr. Jasmine Hephzipah J	Assoc. Professor (Gr II)	M.E.,Ph.D.
2.	Mr. Vijaya Vardan Reddy S P	Asst. Professor	M.E.
3.	Mr. Ramkumar V	Asst. Professor	M.E.
ELECTRONICS ENGINEERING (VSLI DESIGN AND TECHNOLOGY)			
1.	Dr. Kavitha M S	Assoc. Professor (Gr II)	M.E.,Ph.D.
2.	Ms. Rosaline S	Asst. Professor	M.E.
3.	Ms. Anusha P	Asst. Professor	M.E.

DEPARTMENT OF ELECTRONICS AND INSTRUMENTATION ENGINEERING

S. No.	Name	Designation	Qualification
1.	Dr. Gnanasekaran T	Professor & Head	B.E.,M.S.,M.E.,Ph.D.
2.	Dr. Chairma Lakshmi K R	Assoc. Professor (Gr I)	M.E.,Ph.D.
3.	Ms. Selvalakshmi S	Asst. Professor	M.E.
4.	Ms. Preethi V	Asst. Professor	M.E.

5.	Ms. Priyadharshini S	Asst. Professor	M.E.
----	----------------------	-----------------	------

DEPARTMENT OF MECHANICAL ENGINEERING

S. No.	Name	Designation	Qualification
1.	Dr. Senthil Kumar K R	Professor & Head	M.E.,Ph.D.
2.	Dr. Sivagnana Prabhu K K	Prof. & Dean, Career Development Centre	B.E.,M.Tech.,Ph.D.
3.	Dr. Kadirvel A	Professor	A.M.I.E.,M.E.,Ph.D.
4.	Dr. Suresh Kumar R	Professor	M.E.,Ph.D.
5.	Dr. Mudhu Krishnan M	Assoc. Professor (Gr II)	M.E.,Ph.D.
6.	Dr. Sekar S D	Assoc. Professor (Gr II)	M.E.,Ph.D.
7.	Mr. Mohanrajhu N	Assoc. Professor (Gr I)	M.E.,(Ph.D.)
8.	Mr. Sankarlal R L	Asst. Professor (Gr II)	M.E.,(Ph.D.)
9.	Mr. Sengottaiyan K	Asst. Professor (Gr II)	M.E.,(Ph.D.)
10.	Dr. Lokesh Kumar P J	Asst. Professor	M.E.,Ph.D.
11.	Mr. Rajesh S	Asst. Professor	M.E.

DEPARTMENT OF ARTIFICIAL INTELLIGENCE AND DATA SCIENCE

S. No.	Name	Designation	Qualification
1.	Dr. Sandra Johnson	Professor	M.E.,Ph.D.
2.	Dr. Hemalatha M	Professor	M.E.,Ph.D.
3.	Dr. Gladiss Merlin N R	Assoc. Professor (Gr II)	B.E.,M.Tech.,Ph.D.
4.	Dr. Srijayanthi S	Assoc. Professor (Gr II)	M.E.,Ph.D.
5.	Ms. Anusha Sanampudi	Asst. Professor	M.E.,(Ph.D.)
6.	Ms. Priyanka Pramila R	Asst. Professor	B.Tech.,M.E.
7.	Ms. Divya D M	Asst. Professor	M.E.
8.	Mr. Nagendiran	Asst. Professor	M.E.
9.	Ms. Vimala Josphine	Asst. Professor	M.E.
10.	Ms. Logeswari Saranya R	Asst. Professor	B.E.,M.Tech.

DEPARTMENT OF COMPUTER SCIENCE & BUSINESS SYSTEMS

S. No.	Name	Designation	Qualification
1.	Dr. Chidambarathanu K	Professor	M.E.,Ph.D.
2.	Dr. Kavitha V R	Assoc. Professor (Gr II)	M.C.A.,M.E.,Ph.D.
3.	Dr. Umaeswari P	Assoc. Professor (Gr II)	M.C.A.,M.Phil.,M.E.,Ph.D.
4.	Ms. Jhansi Ida S	Assoc. Professor (Gr I)	B.Tech.,M.E.
5.	Mr. Anandaraj S	Asst. Professor (Gr II)	M.Tech.,(Ph.D.)
6.	Ms. Indhumathi C	Asst. Professor	M.E.
7.	Mr. Jayaram B	Asst. Professor	M.E.
8.	Ms. Mary Shiba C	Asst. Professor	B.Tech.,M.E.
9.	Mr. Varun C M	Asst. Professor	M.E.,(Ph.D.)
10.	Ms. Sajitha L P	Asst. Professor	B.Tech.,M.E.
11.	Ms. Sindhu M	Asst. Professor	B.Tech.,M.E.
12.	Ms. Kanimozhi S	Asst. Professor	M.E.

DEPARTMENT OF INFORMATION TECHNOLOGY

S. No.	Name	Designation	Qualification
1.	Dr. Sheerin Banu M	Professor & Head	M.Tech.,Ph.D.
2.	Dr. Radhika S	Professor	M.C.A.,M.E.,M.Phil.,Ph.D.
3.	Dr. Saravanan K	Assoc. Professor (Gr II)	M.E.,Ph.D.
4.	Dr. Selva Kanmani S	Assoc. Professor (Gr II)	B.Tech.,M.E.,Ph.D.
5.	Dr. Jayaprakash M	Assoc. Professor (Gr II)	B.Tech.,M.E.,Ph.D.
6.	Dr. T Mahalingam	Assoc. Professor (Gr II)	M.Tech.,Ph.D.

7.	Dr. Vijayaraj A	Assoc. Professor (Gr II)	M.C.A.,M.E.,Ph.D.
8.	Dr. Anna Lakshmi A	Assoc. Professor (Gr II)	M.E.,Ph.D.
9.	Dr. Rajitha Jasmine R	Assoc. Professor (Gr II)	B.Tech.,M.E.,Ph.D.
10.	Ms. Shanthi M	Assoc. Professor (Gr II)	M.E.,(Ph.D.)
11.	Mr. Vinoth Kumar L	Asst. Professor	M.C.A.,M.E.
12.	Mr. Shanmugam N	Asst. Professor	B.Tech.,M.E.
13.	Ms. Rekha M	Asst. Professor	B.Tech.,M.E.
14.	Ms. Kanniga Parameshwari M	Asst. Professor	M.Tech.
15.	Ms. Shobana S	Asst. Professor	B.Tech.,M.E.
16.	Ms. Selvi K	Asst. Professor	M.E.
17.	Ms. Karthiga R	Asst. Professor	M.Tech.
18.	Ms. Nandhini S	Asst. Professor	M.E.

DEPARTMENT OF SCIENCE AND HUMANITIES

S. No.	Name	Designation	Qualification
1.	Dr. Pavai Madheswari S	Professor, HOD & Academic Coordinator	M.Sc.,M.Phil.,M.Tech.Ph.D.
2.	Dr. Elumalai A	Professor	M.Sc.,M.Phil.,Ph.D.
3.	Dr. Golden Stepha N	Assoc. Professor (Gr II)	M.Sc.,M.Phil.,Ph.D.
4.	Dr. Srinivasan K	Assoc. Professor (Gr II)	M.Sc.,M.Phil.,Ph.D.
5.	Mr. Vijayakumar S	Assoc. Professor (Gr I)	M.Sc.,M.Phil.,(Ph.D.)
6.	Dr. Nirmala V	Assoc. Professor (Gr I)	M.Sc.,M.Phil.,Ph.D.
7.	Dr. Punniyamoorthy K	Assoc. Professor (Gr I)	M.Sc.,M.Phil.,Ph.D.
8.	Dr. Suganthi P	Assoc. Professor (Gr I)	M.Sc.,M.Phil.,Ph.D.
9.	Mr. Rajaraman R	Assoc. Professor (Gr I)	M.Sc.,M.Phil.,(Ph.D.)
10.	Dr. Karthikeyan S	Assoc. Professor (Gr I)	M.Sc.,M.Phil.,Ph.D.
11.	Ms. Uma Maheswari E	Asst. Professor (Gr II)	M.Sc.,M.Phil.,(Ph.D.)
12.	Ms. Sukania P	Asst. Professor (Gr II)	M.Sc.,M.Phil.
13.	Dr. Tamilvanan K	Asst. Professor (Gr II)	M.Sc.,Ph.D.
14.	Ms. Valarmathi R	Asst. Professor (Gr II)	M.Sc.,M.Phil.
15.	Mr. Muthukumar M	Asst. Professor (Gr II)	M.Sc.,M.Phil.,(Ph.D.)
16.	Ms. Meenatchi N	Asst. Professor	M.Sc.,M.Phil.
17.	Mr. Sakthivel K	Asst. Professor	M.Sc.,M.Phil.
18.	Dr. Sivashankari C K	Asst. Professor	M.Sc.,M.Phil.,Ph.D.
19.	Ms. Lalitha Ramachandran	Asst. Professor	M.Sc.,M.Phil.,(Ph.D.)
20.	Ms. Santhi V	Asst. Professor	M.Sc.,M.Phil.
21.	Ms. Kavitha M	Asst. Professor	M.Sc.,M.Phil.
22.	Dr. Nixon Samuel Vijaya Kumar G	Professor	M.Sc.,M.Phil.,Ph.D.
23.	Dr. Sudha D	Assoc. Professor (Gr II)	M.Sc.,M.Phil.,Ph.D.
24.	Dr. Santhi M George	Assoc. Professor (Gr I)	M.Sc.,M.Tech.,Ph.D.
25.	Dr. Latha Mageshwari P S	Assoc. Professor (Gr I)	M.Sc.,M.Phil.,Ph.D.
26.	Dr. Subhashini R	Assoc. Professor (Gr I)	M.Sc.,M.Phil.,Ph.D.
27.	Dr. Jagadesan A	Asst. Professor (Gr II)	M.Sc.,M.Phil.,Ph.D.
28.	Ms. Nalini S	Asst. Professor	M.Sc.,M.Phil.
29.	Dr. Srinivasan V	Professor	M.Sc.,Ph.D.
30.	Dr. Meena M	Professor	M.Sc.,M.Phil.,Ph.D.
31.	Dr. Bala Ramesh P	Assoc. Professor (Gr I)	M.Sc.,M.Phil.,Ph.D.
32.	Dr. Vijayalakshmi A	Assoc. Professor (Gr I)	M.Sc.,M.Phil.,Ph.D.
33.	Ms. Parvathi Priya A	Asst. Professor (Gr II)	M.Sc.,M.Phil.,(Ph.D.)
34.	Dr. Thinesh Kumar R	Asst. Professor	M.Sc.,Ph.D.
35.	Ms. Malini Anand Raj P	Asst. Professor	M.Sc.,M.Phil.
36.	Dr. Dhanalakshmi K	Assoc. Professor (Gr II)	M.A.,M.Phil.,Ph.D.
37.	Dr. Sarulatha D	Asst. Professor (Gr II)	M.A.,M.Phil.,Ph.D.
38.	Ms. Jeyalakshmi R	Asst. Professor	M.A.,M.Phil.

39.	Ms. Suman Latha G	Asst. Professor	M.A.,M.Phil.
40.	Ms. Rubitha M	Asst. Professor	M.Sc.,M.Phil.
41.	Mr. Ravikumar M	Asst. Professor	M.A.,M.Phil.,(Ph.D.)
42.	Ms. Anupama G George	Asst. Professor	M.A.,M.Phil.
GENERAL ENGINEERING			
43.	Dr. Manivannan K	Professor & Dean (External Affairs)	M.Tech.,Ph.D.
44.	Dr. Uma Mageswari S D	Professor	M.Sc.,M.Tech.,M.B.A.,Ph.D
45.	Dr. Meenakshi S	Assoc. Professor (Gr I)	M.C.A.,M.Phil.,Ph.D.
46.	Ms. Ignatious Viola X	Asst. Professor (Gr II)	M.C.A.,M.Phil.,(Ph.D.)
47.	Ms. Sharmila Bhargavi V	Asst. Professor (Gr II)	M.C.A.,M.Tech.,(Ph.D.)

DEPARTMENT OF PHYSICAL EDUCATION

S. No.	Name	Designation	Qualification
1.	Dr. Vakada Krishnarjuna Rao	Asst. Director	B.Com.,B.P.Ed.,M.P.Ed.,Ph.D.
2.	Dr. Vela A K A	Asst. Director	M.P.Ed.,M.Phil.,Ph.D.
3.	Mr. Maran S	Asst. Director	M.P.Ed.,M.Phil.,M.B.A.
4.	Ms. Premkumari M	Asst. Director	M.P.Ed.,M.Phil.

EMERITUS & VISITING PROFESSORS

S. No.	Name	Designation	Qualification
1.	Dr. Palanichamy M S	Emeritus Professor	B.E.,M.Tech.,Ph.D.
2.	Dr. Sathikh S	Visiting Professor	M.E.,Ph.D.
3.	Dr. Daniel Chandran	Adjunct Professor	M.S.,Ph.D.
4.	Mr. Krishna Kumar S	AICTE - INAE Distinguished Visiting Professor	M.E.

LIBRARY

S. No.	E. No.	Name	Designation	Qualification
1.	T0001	Dr. Seenivasan M	Librarian (Sr. Grade)	B.Sc.,M.A.,M.L.I.S.,M.Phil.,PGDCA,Ph.D.

• Permanent Faculty : Student Ratio

1 : 16.78

8. Profile of Principal

Name:	Dr. Mohamed Junaid K A			
Date of Birth:	30/06/1967			
Unique ID:	1-473854731			
EDUCATIONAL QUALIFICATION				
	Degree	Specialization	Year of Passing	Class
UG	B.E	Electronics and Communication Engineering	1988	1 st
PG	M.E	Power Electronics	1991	2 nd
Ph.D	Ph.D	Information and Communication Engineering (Image Processing and Networks)	2011	-
Others	-	-	-	-
Area of Specialization:		Power Electronics, Image Processing and Networks		
WORK EXPERIENCE (in Years)-As on 31st May				
Teaching	Research	Industry	Other	Total
33.3	Nil	Nil	Nil	33.3
Courses taught at Under Graduate/ Post Graduate:		Circuit Theory, Digital Electronics, Transducer Engineering, Sensors & Transducers, Biomedical Instrumentation, Electrical Technology, Measurements & Instruments, Principles of Management and Total Quality Management		
PROJECT/RESEARCH GUIDANCE				
PROJECT GUIDANCE			RESEARCH GUIDANCE	
UG	PG	Ph.D Completed	Ph.D On Going	
18	30	05	--	
NO. OF PAPERS PUBLISHED				
SCI	WoS	Scopus	Others	Total
--	04	13	12	29

9. Fee	
<ul style="list-style-type: none"> No. of Fee waivers granted with amount and name of students 	568 List Attached as Annexure-I
<ul style="list-style-type: none"> Number of scholarship offered by the Institution, duration and amount 	Scholarships worth Rs. 10,000/- awarded to 438 third year students for this year owing to COVID.

10. Admission																	
<ul style="list-style-type: none"> Number of seats sanctioned with the year of approval 	<table border="1"> <thead> <tr> <th>Year</th> <th>2023-24</th> <th>2022-23</th> <th>2021-22</th> </tr> </thead> <tbody> <tr> <td>Sanctioned Intake</td> <td>1020</td> <td>780</td> <td>780</td> </tr> </tbody> </table>	Year	2023-24	2022-23	2021-22	Sanctioned Intake	1020	780	780								
Year	2023-24	2022-23	2021-22														
Sanctioned Intake	1020	780	780														
<ul style="list-style-type: none"> Number of Students admitted under various categories each year in the last three years 	<table border="1"> <thead> <tr> <th>Year</th> <th>2023-24</th> <th>2022-23</th> <th>2021-22</th> </tr> </thead> <tbody> <tr> <td>Govt. Quota</td> <td>456</td> <td>329</td> <td>292</td> </tr> <tr> <td>Mgmt. Quota</td> <td>534</td> <td>419</td> <td>385</td> </tr> <tr> <td>Lapsed</td> <td>44</td> <td>52</td> <td>53</td> </tr> </tbody> </table>	Year	2023-24	2022-23	2021-22	Govt. Quota	456	329	292	Mgmt. Quota	534	419	385	Lapsed	44	52	53
Year	2023-24	2022-23	2021-22														
Govt. Quota	456	329	292														
Mgmt. Quota	534	419	385														
Lapsed	44	52	53														
<ul style="list-style-type: none"> Number of applications received during last two years for admission under Management Quota and number admitted 	<table border="1"> <thead> <tr> <th>Year</th> <th>2023-24</th> <th>2022-23</th> </tr> </thead> <tbody> <tr> <td>Application Received</td> <td>594</td> <td>524</td> </tr> <tr> <td>Number Admitted</td> <td>578</td> <td>471</td> </tr> </tbody> </table>	Year	2023-24	2022-23	Application Received	594	524	Number Admitted	578	471							
Year	2023-24	2022-23															
Application Received	594	524															
Number Admitted	578	471															

11. Admission Procedure	
<ul style="list-style-type: none"> Mention the admission test being followed, name and address of the Test Agency and its URL (website) 	<p>For B.E./B.Tech., TNEA (Tamil Nadu Engineering Admissions, Anna University, Chennai-600025) Web: www.annauniv.edu</p> <p>For M.E. – TANCET (Tamil Nadu Common Entrance Test, Anna University, Chennai-600025) Web: www.annauniv.edu</p>
<ul style="list-style-type: none"> Number of seats allotted to different Test Qualified candidate separately (AIEEE/ CET (State conducted test/ University tests/ CMAT/ GPAT)/ Association conducted test) 	<p>TNEA Allotment: 510 Consortium Allotment: 510</p>
<ul style="list-style-type: none"> Calendar for admission against Management seats: 	<p>For B.E./B.Tech., CET (Consortium of Self-Financing Professional, Arts and Science Colleges in Tamil Nadu, Chennai-600014.) Web: www.tnsfconsortium.org As fixed by the CET (Consortium of Self-Financing Professional, Arts and Science Colleges in Tamil Nadu, Chennai-600014.)</p>
<ul style="list-style-type: none"> Last date of request for applications 	As announced by the Directorate of Technical Education, Tamil Nadu.
<ul style="list-style-type: none"> Last date of submission of applications 	As announced by the Directorate of Technical Education, Tamil Nadu.
<ul style="list-style-type: none"> Dates for announcing final results 	As announced by the Anna University, Chennai and Directorate of Technical Education.
<ul style="list-style-type: none"> Release of admission list (main list and waiting list shall be announced on the same day) 	Yes
<ul style="list-style-type: none"> Date for acceptance by the candidate (time given shall in no case be less than 15 days) 	As per the Anna University Allotment order
<ul style="list-style-type: none"> Last date for closing of admission & Starting of the Academic session 	As announced by the Anna University, Chennai and Directorate of Technical Education.
<ul style="list-style-type: none"> The waiting list shall be activated only on the 	Yes

	expiry of date of main list	
	<ul style="list-style-type: none"> The policy of refund of the fee, in case of withdrawal, shall be clearly notified 	Due to unavoidable circumstances if the student discontinues the course, fee paid will be refund according to AICTE norms

12. Criteria and Weightages for Admission

<ul style="list-style-type: none"> Describe each criterion with its respective weightages i.e. Admission Test, marks in qualifying examination etc. 	A Pass in twelfth standard of Tamil Nadu H.S.C. (+2, Academic) with Mathematics, Physics and Chemistry. (or) A Pass in an equivalent examination
<ul style="list-style-type: none"> Mention the minimum level of acceptance, if any 	

Community	H.S.C. (Academic) or Equivalent	H.S.C. (Vocational)
SC/ST	An average mark of 40% in Physics, Chemistry and Mathematics	An average mark of 40% in Vocational Theory, Practical and Mathematics
MBC/DC	An average mark of 40% in Physics, Chemistry and Mathematics	An average mark of 40% in Vocational Theory, Practical and Mathematics
BC	An average mark of 45% in Physics, Chemistry and Mathematics	An average mark of 45% in Physics, Chemistry and Mathematics
Other Communities	An average mark of 50% in Physics, Chemistry and Mathematics	An average mark of 50% in Physics, Chemistry and Mathematics

<ul style="list-style-type: none"> Mention the cut-off levels of percentage and percentile score of the candidates in the admission test for the last three years 	
--	--

Cut of Mark Details

Branch	2023-24		2022-23		2021-22	
	(out of 200)		(out of 200)		(out of 200)	
	Max	Min	Max	Min	Max	Min
CE	181.50	144.50	172.00	150.50	181.67	169.64
CSD	183.00	127.50	189.00	130.00	185.75	163
CSE	196.00	124.00	197.60	145.00	193.95	157.81
EEE	185.00	134.50	193.00	130.00	186.01	186.01
ECE	190.00	114.00	195.50	117.00	191	148.61
ECA	187.50	137.00	–	–	–	–
EEV	186.00	128.50	–	–	–	–
EIE	–	–	–	–	191.09	164.38
ME	179.50	149.50	180.00	120.50	184.6	154
ADS	193.50	144.50	196.50	97.50	189.5	164.35
CBS	187.00	121.00	190.00	106.00	187.33	155.5
IT	187.50	107.50	194.00	143.00	190.50	174.11

<ul style="list-style-type: none"> Display marks scored in Test etc. and in aggregate for all candidates who were admitted 	Government of Tamil Nadu is not conducting any Common Entrance Test for admission. Based on Higher Secondary cut off as give above in the table candidates are Admitted
---	---

13. List of Applicants	<ul style="list-style-type: none"> List of candidate whose applications have been received along with percentile/percentage score for each of the qualifying examination in separate categories for open seats. List of candidates who have applied along with percentage and percentile score for Management quota seats 	List Attached as Annexure II
-------------------------------	--	-------------------------------------

14. Results of Admission Under Management seats/Vacant seats	<ul style="list-style-type: none"> Composition of selection team for admission under Management Quota 	On the basis of Common Entrance Test conducted by Consortium of Self-Financing Professional, Arts and Science Colleges in Tamilnadu
	<ul style="list-style-type: none"> List of candidates who have been offered admission 	List Attached as Annexure III
	<ul style="list-style-type: none"> Waiting list of the candidate in order of merit to be operative from the last date of joining of the first list candidate 	List Attached as Annexure IV

15. Information of Infrastructure and Other Resources Available	<ul style="list-style-type: none"> Number of Class Rooms and size of each 																												
	<table border="1"> <thead> <tr> <th>S.No.</th> <th>Area (length x width) in square metre</th> <th>Number of Classrooms</th> </tr> </thead> <tbody> <tr><td>1.</td><td>71</td><td>1</td></tr> <tr><td>2.</td><td>77</td><td>22</td></tr> <tr><td>3.</td><td>78</td><td>23</td></tr> <tr><td>4.</td><td>79.6</td><td>3</td></tr> <tr><td>5.</td><td>81</td><td>8</td></tr> <tr><td>6.</td><td>82.64</td><td>2</td></tr> <tr><td>7.</td><td>89</td><td>1</td></tr> <tr> <td colspan="2">Total</td> <td>60</td> </tr> </tbody> </table>	S.No.	Area (length x width) in square metre	Number of Classrooms	1.	71	1	2.	77	22	3.	78	23	4.	79.6	3	5.	81	8	6.	82.64	2	7.	89	1	Total		60	
S.No.	Area (length x width) in square metre	Number of Classrooms																											
1.	71	1																											
2.	77	22																											
3.	78	23																											
4.	79.6	3																											
5.	81	8																											
6.	82.64	2																											
7.	89	1																											
Total		60																											
	<ul style="list-style-type: none"> Number of Tutorial rooms and size of each 																												
	<table border="1"> <thead> <tr> <th>S.No.</th> <th>Area (length x width) in square metre</th> <th>Number of Tutorial Rooms</th> </tr> </thead> <tbody> <tr><td>1.</td><td>41</td><td>1</td></tr> <tr><td>2.</td><td>47</td><td>1</td></tr> <tr><td>3.</td><td>52</td><td>3</td></tr> <tr><td>4.</td><td>52.73</td><td>20</td></tr> <tr><td>5.</td><td>58</td><td>1</td></tr> <tr> <td colspan="2">Total</td> <td>26</td> </tr> </tbody> </table>	S.No.	Area (length x width) in square metre	Number of Tutorial Rooms	1.	41	1	2.	47	1	3.	52	3	4.	52.73	20	5.	58	1	Total		26							
S.No.	Area (length x width) in square metre	Number of Tutorial Rooms																											
1.	41	1																											
2.	47	1																											
3.	52	3																											
4.	52.73	20																											
5.	58	1																											
Total		26																											
	<ul style="list-style-type: none"> Number of Laboratories and size of each 																												
	<table border="1"> <thead> <tr> <th>S. No.</th> <th>Name of the Course</th> <th>Name of the Laboratory / Workshop</th> <th>Total area Sq. m.</th> </tr> </thead> <tbody> <tr> <td rowspan="4">1</td> <td rowspan="4">Civil Engineering</td> <td>FM Lab</td> <td rowspan="4">861.96</td> </tr> <tr> <td>Strength of Materials Lab</td> </tr> <tr> <td>Concrete & Highways Lab</td> </tr> <tr> <td>Environmental Lab</td> </tr> </tbody> </table>	S. No.	Name of the Course	Name of the Laboratory / Workshop	Total area Sq. m.	1	Civil Engineering	FM Lab	861.96	Strength of Materials Lab	Concrete & Highways Lab	Environmental Lab																	
S. No.	Name of the Course	Name of the Laboratory / Workshop	Total area Sq. m.																										
1	Civil Engineering	FM Lab	861.96																										
		Strength of Materials Lab																											
		Concrete & Highways Lab																											
		Environmental Lab																											

		Survey Lab	
		Additional Workshop	
2	Computer Science & Engineering (B.E. / M.E.)	Computer Centre	741
		Object Oriented Programming Lab / Data Structures Lab / System Software	
		Network - DBMS Lab	
		Central Data Server Room	
		PG Lab	
3	Electrical & Electronics Engineering (B.E. / M.E.)	Electrical Machines Lab	1286.67
		Measurement & Power Electronics Lab	
		Computer Centre - Power System / Stimulation Lab	
		Additional Workshop	
4	Electronics & Communication (B.E. / M.E.)	Microwave & Optical Lab	1278
		Microprocessor & Microcontroller Lab	
		Linear Integrated Circuits	
		Devises Lab	
		Communication Engineering Lab	
		DSP / RF Lab	
		VLSI Design Lab / Network Lab	
		Computer Centre - Data Structures Lab	
		Computer Centre - PG Lab	
5	Electronics & Instrumentation Engineering	Process Control Lab	720.64
		Industrial Instrumentation & Transducer Lab	
		Measurement & Devices Lab	
6	Mechanical Engineering	Workshops	1581
		(Special Machines Shop, Lathe shop, Smithy & Foundry Lab, HMT Lab, Welding Lab & Carpentry & Plumbing Shop)	
		CAD / CAM Lab / Mechatronics Lab	
		Thermal Lab	
		Dynamics Lab	
		Steam Lab	
		Metrology Lab	
		Computer Centre - CAD Lab	
		Additional Workshop	
7	Information Technology	Computer Centre	709
		Object Oriented Programming Lab / DS / Software Engineering	
		Case Tools / OS / DBMS Lab	
8	Artificial Intelligence and data science	Fundamental of Programming/Data Structure Lab	264
		Artificial Intelligence/ Data Analytics Lab	
		Data Structure using Python Lab/DBMS Lab	
		Object Oriented Programming Lab	
9	Computer Science and Business Systems	Fundamental of Computers/Data Structure Lab	264
		Statical Method/Computational Statistics Lab	
		Object Oriented Programming Lab	
		Operational Research Lab/ Operating System Lab	
10	Computer Science and Design	C programming/Data Structure Lab	292
		Python Programming Lab	

		Object oriented Programming Lab/ Operating System Design Lab																							
		DBMS Lab/ Information Design and Visualization Lab																							
11	Research & Development	Computer Science & Engineering	66																						
		Electronics & Communication	132																						
		Electrical / Electrical & Elex	66																						
		Mechanical Engineering	66.98																						
TOTAL			8329.25																						
	<ul style="list-style-type: none"> Number of Computer Centres with capacity of each 	No of Computer center: 1 Area : 1189 Sq.m. Terminals and LAN/WAN connections: <table border="1" style="margin-left: 20px;"> <thead> <tr> <th>Number of terminals with P4 processor</th> <th>Number of terminals on LAN/WAN</th> <th>Number of Printers</th> </tr> </thead> <tbody> <tr> <td style="text-align: center;">1148</td> <td style="text-align: center;">1148</td> <td style="text-align: center;">40</td> </tr> </tbody> </table>	Number of terminals with P4 processor	Number of terminals on LAN/WAN	Number of Printers	1148	1148	40																	
Number of terminals with P4 processor	Number of terminals on LAN/WAN	Number of Printers																							
1148	1148	40																							
	<ul style="list-style-type: none"> Central Examination Facility, Number of rooms and capacity of each 	Online Valuation: AI Powered Examilly Software Number of rooms:86 Seating Capacity: 25 students per room																							
	<ul style="list-style-type: none"> Online Examination Facility 	<table border="1" style="margin-left: 20px;"> <thead> <tr> <th>Number of terminals with P4 processor</th> <th>Number of terminals on LAN/WAN</th> </tr> </thead> <tbody> <tr> <td style="text-align: center;">1148</td> <td style="text-align: center;">1148</td> </tr> </tbody> </table>	Number of terminals with P4 processor	Number of terminals on LAN/WAN	1148	1148																			
Number of terminals with P4 processor	Number of terminals on LAN/WAN																								
1148	1148																								
	<ul style="list-style-type: none"> Barrier Free Built Environment for disabled and elderly persons 	Yes, available																							
	<ul style="list-style-type: none"> Fire and Safety Certificate 	Yes, available																							
	<ul style="list-style-type: none"> Hostel Facilities 																								
Boys Hostel																									
	<table border="1" style="margin-left: 20px;"> <thead> <tr> <th>S.No</th> <th>Block Name</th> <th>Room capacity</th> <th>Number of rooms</th> </tr> </thead> <tbody> <tr> <td>1.</td> <td>Jothi Naidu Block</td> <td style="text-align: center;">4</td> <td style="text-align: center;">96</td> </tr> <tr> <td>2.</td> <td>Jeevarathinam Block</td> <td style="text-align: center;">4</td> <td style="text-align: center;">74</td> </tr> <tr> <td>3.</td> <td>PG Hostel</td> <td style="text-align: center;">4</td> <td style="text-align: center;">126</td> </tr> <tr> <td colspan="3" style="text-align: center;">Total</td> <td style="text-align: center;">296</td> </tr> </tbody> </table>	S.No	Block Name	Room capacity	Number of rooms	1.	Jothi Naidu Block	4	96	2.	Jeevarathinam Block	4	74	3.	PG Hostel	4	126	Total			296				
S.No	Block Name	Room capacity	Number of rooms																						
1.	Jothi Naidu Block	4	96																						
2.	Jeevarathinam Block	4	74																						
3.	PG Hostel	4	126																						
Total			296																						
Girls Hostel																									
	<table border="1" style="margin-left: 20px;"> <thead> <tr> <th>S.No</th> <th>Block Name</th> <th>Room capacity</th> <th>Number of rooms</th> </tr> </thead> <tbody> <tr> <td>1.</td> <td>Loganayaki Ammal Block - I</td> <td style="text-align: center;">4</td> <td style="text-align: center;">45</td> </tr> <tr> <td>2.</td> <td>Lakshmi Ammal Block</td> <td style="text-align: center;">4</td> <td style="text-align: center;">16</td> </tr> <tr> <td>3.</td> <td>Girls Hostel – III</td> <td style="text-align: center;">4</td> <td style="text-align: center;">64</td> </tr> <tr> <td>4.</td> <td>Block – IV</td> <td style="text-align: center;">4</td> <td style="text-align: center;">33</td> </tr> <tr> <td colspan="3" style="text-align: center;">Total</td> <td style="text-align: center;">158</td> </tr> </tbody> </table>	S.No	Block Name	Room capacity	Number of rooms	1.	Loganayaki Ammal Block - I	4	45	2.	Lakshmi Ammal Block	4	16	3.	Girls Hostel – III	4	64	4.	Block – IV	4	33	Total			158
S.No	Block Name	Room capacity	Number of rooms																						
1.	Loganayaki Ammal Block - I	4	45																						
2.	Lakshmi Ammal Block	4	16																						
3.	Girls Hostel – III	4	64																						
4.	Block – IV	4	33																						
Total			158																						

	❖ Library	
	<ul style="list-style-type: none"> • Number of Library books/ Titles/ Journals available (program-wise) 	
	<p>The library of R.M.K. Engineering College was established with a view to inculcate the habit of reading and research activity among students and faculty members. The Central Library is located in Swaminatha Naidu Block covering an area of 930sq.m. The ultra-modern library facility includes a well-established fully air-conditioned library and information center. The library and the information center have separate reading and reference section to service the undergraduate and the post graduate students, staff members and research scholars. The annual budget of our central library is around Rs. 32 Lakhs. The central library is provided with huge collection of 101302 volumes and 27382 titles, including all major fields of science and engineering technology with international standardresources. The books are classified and arranged according to the Dewey decimal classification (DDC – 22nd Ed.) scheme.</p> <p>The library has subscriptions for the e-journal package of IEEE (ASPP), IETE, IEI, and DELNET, NDLI along with 72 national journals and 70 national technical magazines and general magazines. The library provides facilities such as OPAC, Multimedia, Internet, and Proceedings, Reports and CD ROMs Collections for faculty and students. It also has the facility for photocopying the reference materials, journal article and other printed materials. We are also providing the NPTEL (National Programme on Technology Enhanced Learning) through online web and web video courses in engineering and humanities stream. The OPAC (Online Public Access Catalogue) facility is powered by AutoLib Software Systems. Students and faculty can access user transaction details, updates on new arrivals and other related links in OPAC access available in college website, central library menu.</p> <p>The library has institutional membership with several external libraries such as British council library – Chennai, Anna University Library – Chennai and DELNET – New Delhi. Our institution has life membership in Institution of Engineers (IEI) India, Institution of Electronics and Telecommunication Engineering (IETE), Indian Concrete Institute (ICI) and Instrument Society of India (ISI).</p> <p>Meritorious students (top rank holders) of all the department are motivated with prize books worth more than Rs. 7 Lakhs every year based on their academic performance. They are also permitted to borrow additional books from the central library. A book bank is maintained for the benefit of hostel and other deserving students. The library has separate standard library automation package, Auto Lib – Integrated Library Management software with web-based software for their effective library services such as issue, return, renewal and reservation of resources. The library has professional Librarian (Sr.Grade), Assistant Librarian and technical assistants for providing necessary information to the users during their library visits. The college library advisory committee is headed by the Principal and includes the library officer, a faculty member from each department and student representatives.</p> <p>Library services and information centre supports the VIDWAN portal, an initiative by the R&D Department. All faculty members have registered in the VIDWAN portal successfully. All the Department faculty members have uploaded their credentials like publications, patents, awards, consultancy, qualification, experiences, etc., in the VIDWAN portal.</p> <p>For sharing “Today’s News” on every day, department library committee member who will go through the newspaper daily and collect the news relevant to engineering and education. The “Today News” is shared with all the HOD, faculty and students.</p> <p>All the students’ are student member of NDLI Club by registering and creating their login ID. The advisory committee for NDLI Club with is formed one student from each department as its member. Various department events are conducted under the banner of NDLI Club activities. All the brochures of the events</p>	

conducted are uploaded in the NDLI portal and registration link is created. This information is sent to the relevant department students to register for that event. They have to register for the event before the specified last date of the event. After the event is completed, the photos and the report of the event are uploaded in the NDLI Club portal by NDLI Club authorities. The registered students can download their participation certificate from their login.

Library and information services planning for an IEEE orientation programme along with the R&D Department in order to create awareness regarding publication in indexed journal and to improve the citations for students and faculty members at regular intervals of time. Faculty members who are doing research are motivated to utilize the Anna University and British Council Library Institutional Membership Cards for their research purpose. Library committee members have been continuously motivating all faculty members and students for utilizing the library effectively and to win the Best Library User Award.

S.No.	Branch	Number of Titles	Number of Volumes	National Journal	International Journal
UG COURSES					
1	B.E. - Civil Engineering	1870	6280	6	24
2	B.E. - Computer Science Engineering	3274	11976	6	15
3	B.E. - Computer Science & Design	698	2195	6	13
4	B.E.- Electronics & Communication Engineering	2921	12178	6	17
5	B.E.- Electrical & Electronics Engineering	2427	9822	6	20
6	B.E.- Electronics & Instrumentation Engineering	2123	6293	-	12
7	B.E. - Mechanical Engineering	2958	12578	6	34
8	B.E. Electronics and Communication (Advanced Communication Technology)	64	153	6	13
9	B.E. Electronics Engineering (VLSI Design and Technology)	59	127	6	13
10	B.Tech. - Information Technology	2774	10259	6	13
11	B.Tech.- Artificial Intelligence & Data Science	780	2279	6	13
12	B.Tech.- Computer Science & Business Systems	733	2232	6	13
13	Science & Humanities	3533	10628	6	13
14	Training & Placement & General	256	1152		-
PG COURSES					
1	M.E - Computer Science & Engineering	598	1724	6	10
2	M.E. - Power Electronics & Drives	509	1766	6	10

- List of online National/ International Journals subscribed Subsribed of E - Journals Packages Suggested by as per AICTE Process Handbook – 2022-23

S.No	E - Content	No. of Journals
1	IEEE (ASPP Package)	199
2	IEI (Institution of Engineers of (India)	5
3	IETE (Institution of Telecommunication Engineers)	3
4	DELNET	860
5	National Digital Library of India (NDLI)	Availability of a wide range of Educational Resources from Primary to Postgraduate levels.

- National Digital Library (NDL) Subscription details

Registration No: INTNNCTJTDDR2DF
Date of Registration: 30.03.2021
Validity Extended upto: 30.03.2025

Computer Science and Design	RMKECCSD	RMKEC_CSD	RMKEC_CSD	RMKEC-CSD	RMKEC_CSD
Computer Science and Engineering	RMKEC CSE	RMKEC.CSE	RMK CSE VIDEOS	RMKEC CSE	RMKEC CSE
Electronics and Communication Engineering	ECE RMK	ECE RMK	ECE RMK	ECE RMK	ECE RMKEC
Electrical and Electronics Engineering	EEE RMKEC	EEE.RMKEC	DEPARTMENT OF EEE RMKEC	EEE RMKEC	EEERMKEC
Electronics and Instrumentation Engineering	HOD EIE	EIE.RMKEC	HOD EIE	EIE RMKEC	EIE RMKEC
Mechanical Engineering	RMKECMECH	RMKECMECH	RMKECMECH	RMKECMECH	RMKECMECH
Information Technology	IT.RMKEC	RMKECIT	HOD RMKECIT	RMKECIT	RMK INFORMATION TECHNOLOGY
Computer Science and Business Systems	CSBS RMKEC	RMKEC CSBS	RMKEC CSBS	RMKEC CSBS	RMKEC CSBS
R.M.K. Engineering College	PRINCIPAL RMKEC	r.m.k.engineeringcollege	RMKEC-Official	PRINCIPAL RMKEC	-

The Social Media Cell is consisting of following members.

S.No.	Name	Designation
1	Dr. K.A. Mohamed Junaid, Principal	Convener
2	Dr T Gnanasekaran, Professor and Head, Electronics and Instrumentation Engineering	Coordinator
3	Mr. P.Joyson Silva, Assistant Professor, Civil Engineering	Member
4	Mr. M P Karthikeyan, Assistant Professor, Computer Science and Engineering	Member
5	Mr.M.Thiyagesan, Assistant Professor, Electrical and Electronics Engineering	Member
6	Mr.R Babuji, Assistant Professor, Electronics and Communication Engineering	Member
7	Mr. J Bharath Singh, Assistant Professor , Electronics and Instrumentation Engineering	Member
8	Mr.J Umamageswaran, Assistant Professor, Information Technology	Member
9	Mr. K Partheeban, Assistant Professor , Mechanical Engineering	Member
10	Dr.R.Thinesh Kumar, Assistant Professor , Science and Humanities	Member
11	Ms.J.Divya, Assistant Professor, Computer Science and Design	Member
12	Mr. C. M. Varun, Assistant Professor, Computer Science and Business Systems	Member

The roles and responsibilities of Social Media Coordinator are

- Develop, implement and manage our social media strategy
- Define most important social media Key Performance Indicators (KPIs)
- Work with copywriters and designers to ensure the content is informative and appealing
- Manage and oversee social media content
- Measure the success of every social media campaign
- Keep abreast of the latest social media best practices and technologies
- Monitor Search Engine Optimization (SEO) and user engagement and suggest content optimization
- Communicate with industry professionals and influencers via social media to create a strong network

	<ul style="list-style-type: none"> ➤ Hire and train others on the team ➤ Provide constructive feedback 																															
	<ul style="list-style-type: none"> • Compliance of the National Academic Depository (NAD), applicable to PGCM/ PGDM Institutions and University Departments 	- Not Applicable -																														
	<ul style="list-style-type: none"> • To upload the respective short video (1-2 min) of Infrastructure and facilities available with respect to the courses in the website 	Available in website																														
	<ul style="list-style-type: none"> • Games and Sports Facilities 	Given below																														
	<table border="1"> <thead> <tr> <th>S.No</th> <th>Description</th> <th>Details</th> </tr> </thead> <tbody> <tr> <td>1</td> <td>Total Area of The Play Ground (Sq.M)</td> <td>38873</td> </tr> <tr> <td rowspan="13">2</td> <td rowspan="13">Details of the Outdoor Games</td> <td>1.Synthetic Basketball Court-1</td> </tr> <tr> <td>2.Synthetic Tennis Court-2</td> </tr> <tr> <td>3.Ball Badminton Court-1</td> </tr> <tr> <td>4.Kabaddi Court -1</td> </tr> <tr> <td>5.Volleyball Court-2</td> </tr> <tr> <td>6.Handball Court-1</td> </tr> <tr> <td>7.Cricket Ground-1</td> </tr> <tr> <td>8.Football Field-1</td> </tr> <tr> <td>9.400m Standard Athletic Track-1</td> <td rowspan="2">Multipurpose</td> </tr> <tr> <td>10. Futsal Court-1</td> </tr> <tr> <td>11.Cricket Practice Net-1</td> </tr> <tr> <td>12.Synthetic Badminton Court-4 (Boys Hostel)</td> </tr> <tr> <td>13.Synthetic Badminton Court-2 (Girls Hostel)</td> </tr> <tr> <td>3</td> <td>Details of the Indoor Games</td> <td>1.Table tennis and Carrom room 2.Chess room</td> </tr> <tr> <td rowspan="3">4</td> <td rowspan="3">Details Of Gymnasium</td> <td>1.Power Gym – For Weight Lifting Power Lifting and Best Physique</td> </tr> <tr> <td>2.A/C Gym for Fitness (Boys Hostel)</td> </tr> <tr> <td>3. A/C Gym for Fitness (Girls Hostel)</td> </tr> </tbody> </table>		S.No	Description	Details	1	Total Area of The Play Ground (Sq.M)	38873	2	Details of the Outdoor Games	1.Synthetic Basketball Court-1	2.Synthetic Tennis Court-2	3.Ball Badminton Court-1	4.Kabaddi Court -1	5.Volleyball Court-2	6.Handball Court-1	7.Cricket Ground-1	8.Football Field-1	9.400m Standard Athletic Track-1	Multipurpose	10. Futsal Court-1	11.Cricket Practice Net-1	12.Synthetic Badminton Court-4 (Boys Hostel)	13.Synthetic Badminton Court-2 (Girls Hostel)	3	Details of the Indoor Games	1.Table tennis and Carrom room 2.Chess room	4	Details Of Gymnasium	1.Power Gym – For Weight Lifting Power Lifting and Best Physique	2.A/C Gym for Fitness (Boys Hostel)	3. A/C Gym for Fitness (Girls Hostel)
S.No	Description	Details																														
1	Total Area of The Play Ground (Sq.M)	38873																														
2	Details of the Outdoor Games	1.Synthetic Basketball Court-1																														
		2.Synthetic Tennis Court-2																														
		3.Ball Badminton Court-1																														
		4.Kabaddi Court -1																														
		5.Volleyball Court-2																														
		6.Handball Court-1																														
		7.Cricket Ground-1																														
		8.Football Field-1																														
		9.400m Standard Athletic Track-1	Multipurpose																													
		10. Futsal Court-1																														
		11.Cricket Practice Net-1																														
		12.Synthetic Badminton Court-4 (Boys Hostel)																														
		13.Synthetic Badminton Court-2 (Girls Hostel)																														
3	Details of the Indoor Games	1.Table tennis and Carrom room 2.Chess room																														
4	Details Of Gymnasium	1.Power Gym – For Weight Lifting Power Lifting and Best Physique																														
		2.A/C Gym for Fitness (Boys Hostel)																														
		3. A/C Gym for Fitness (Girls Hostel)																														
	<ul style="list-style-type: none"> • Teaching Learning Process 																															
<p>Curricula and syllabus for each of the programmes as approved by the University: https://www.rmkec.ac.in/2023/academics/curriculum-and-syllabus/</p> <p>Academic Calendar of the University: https://www.rmkec.ac.in/2023/academics/academic-schedule/</p> <p>Academic Time Table with the name of the faculty members handling the Course: CE: https://www.rmkec.ac.in/2023/dep_civil_eng/time-table/ CSD: https://www.rmkec.ac.in/2023/cs_design/time-table/ CSE: https://www.rmkec.ac.in/2023/computerscience_eng/time-table/ EEE: https://www.rmkec.ac.in/2023/ee_eng/time-table/ ECE: https://www.rmkec.ac.in/2023/ec_eng/time-table/ Mech: https://www.rmkec.ac.in/2023/mechanical_eng/time-table/ AD: https://www.rmkec.ac.in/2023/aids/time-table/ CSBS: https://www.rmkec.ac.in/2023/btech/time-table/ IT: https://www.rmkec.ac.in/2023/infotech_eng/time-table/</p> <p>Internal Continuous Evaluation System: Academic calendar is prepared by academic co-ordinator in consultation with the heads of the</p>																																

department and due approval of the principal matching the prescribed number of working days specified by Anna University. Academic calendar contains total number of working days month wise, schedule of University theory and practical examination, schedule for all internal evaluation tests and symposium schedule. The institution strictly adheres to the academic calendar including for conduct of continuous internal evaluation (CIE).

The academic calendar is issued well in advance of the ensuing semester to all the department faculty members and students. This enables effective planning by the faculty and based on the academic calendar, lesson plan is prepared by the course coordinator. The head of the department of each programme ensures effective curriculum delivery both theory and laboratory courses.

Continuous internal evaluation:

Theory Courses:

Evaluation Tools	Content	Marks	Duration
First Internal Assessment Test	Unit 1 and 2	100	Three Hours
Second Internal Assessment Test	Unit 1 and 2	100	Three Hours
Model Exam	Five Units	100	Three Hours

Laboratory Courses:

The following process will be followed for the evaluation of Laboratory Courses

- Evaluation of the student's observation book and record notebook.
- Evaluation by oral examination on the student's knowledge before the start of experiment.
- Model practical examination.

- For each Post Graduate Courses give the following:

1.Title of the Course M.E- Computer Science and Engineering

- Curricula and Syllabi <https://www.rmkec.ac.in/2023/wp-content/uploads/2022/07/ME-CSE-2020-SYLLABUS.pdf>

- Laboratory facilities exclusive to the post Graduate Course

S.No	Lab equipment	Quantity required	Quantity Available
1	Core i7 3.40 GHz Processor PC	18	18
2	WEB SERVER	1	1
3	PYTHON MYSQL AND FLASK	1	1
4	PYTHON MYSQL AND FLASK OR DJANGO Hadoop Framework	1	1

2.Title of the Course M.E- Power Electronics and Drives

- Curricula and Syllabi <https://www.rmkec.ac.in/2023/wp-content/uploads/2022/07/ME-PED-2020-SYLLABUS.pdf>

- Laboratory Facilities exclusive to the post Graduate Course

S.No	Lab equipment	Quantity required	Quantity Available
1	MCS Family Microcontroller Trainer(micro 51 EB LCD)	1	1
2	Stepper Motor Controller with Motor(VBMB 13A)	1	1
3	TMS 320 LF2407A based DSP trainer kit	1	1
4	DS PIC30F4011 based controller card (micro 4011)	2	2
5	1HP 3 phase AC Induction Motor with spring balance load set up(PEC HV ACC3 S)	1	1
6	Single phase SCR Power Circuit (PEC 14 HV4D)	1	1
7	SRM Power Module (PEC 16DSM015)	1	1
8	PMDC Motor – 180V 1 HP with spring balance set up	1	1
9	SRM with spring balance loading arrangement	1	1
10	VPE Spartan 3A/3A DSP FPGA controller	1	1
11	Three phase IGBT based Power Module (VPET 106A)	1	1

12	Isolation Transformer	5	5
13	Auto Transformer	2	2
14	PIC 16F877 Project card (VPTB-03#1)	1	1
15	1.1 HP BLDC motor with load setup	1	1
16	1.2 HP PMSM motor with load setup	1	1
17	DC-DC Buck-Boost Converter Trainer (VSMPS-07A)	1	1
18	CRO	5	5
19	DSPIC 4011 Based chopper fed DC driver	1	1
20	DSPIC 4011 Based BDLC motor driver	1	1
21	Voltage regulation of three phase Synchronous generator (PEC14HV4H)	1	1
22	DSPIC 30F4011 Based PWM Controller	1	1
23	IGBT Model	1	1
24	UPS Trainer Module	1	1
25	Single phase Power Quality Analyzer	1	1
26	Digital storage Oscilloscope 100MHZ bandwidth 1GS/S	3	3
27	Mechanical loading arrangement for PMDC motor	1	1
28	Single & Dual RPS	10	10

16. Enrollment and placement details of students in the last 3 years					
Academic Year	Department	Total Number of Students	No. of Students Registered for Placement	No. of students placed	Average Package
2023-24	Civil Engineering	36	16	5	3.16
	Computer Science and Engineering	193	138	53	5.61
	Electronics And Communication Engineering	193	153	103	3.93
	Electrical And Electronics Engineering	61	44	17	4.64
	Mechanical Engineering	64	42	13	3.45
	Information Technology	61	45	20	6.06
	Electronic Instrumentation Engineering	61	30	14	3.75
	Artificial Intelligence and Data Science	61	37	20	5.29
2022-23	Computer Science and Business Systems	60	47	27	5.05
	Civil Engineering	43	20	17	3.63
	Computer Science and Engineering	181	137	129	5.50
	Electronics And Communication Engineering	176	145	125	5.27
	Electrical And Electronics Engineering	117	95	72	4.77
	Mechanical Engineering	105	79	65	4.03
	Information Technology	58	52	51	5.66
	Electronic Instrumentation Engineering	41	38	38	4.71
2021-22	Civil Engineering	104	69	67	3.59
	Computer Science and Engineering	123	97	96	5.39
	Electronics And Communication Engineering	194	151	147	4.48
	Electrical And Electronics Engineering	124	105	92	4.19
	Mechanical Engineering	128	88	85	3.61
	Information Technology	61	50	50	5.00
	Electronic Instrumentation	44	42	41	4.46

17. List of Research Projects/ Consultancy Works	
<ul style="list-style-type: none"> Number of Projects carried out, funding agency, Grant received 	No of Projects: 67 Funding Agency: AICTE,DST,UBA,TNSCST,MHRD Grant Received:Rs 16.11 crores
<ul style="list-style-type: none"> MoUs with Industries 	23
<ul style="list-style-type: none"> ✓ HCL TECHNOLOGIES LTD ✓ KAMACHI INDUSTRIES ✓ KPIT TECHNOLOGIES LTD. ✓ MICROSOFT DYNAMIC ✓ MITSUBISHI ELECTRIC INDIA PRIVATE LIMITED ✓ NUCLEUS SATELLITE COMMUNICATIONS MADRAS PVT. LTD. ✓ SOLITON TECHNOLOGIES PRIVATE LIMITED ✓ TATA CONSULTANCY SERVICES ✓ THEJO ENGINEERING ✓ VIRTUSA CONSULTING SERVICES PRIVATE LIMITED(Datascience,Full stack,Cloud computing,Front end technology) ✓ WESTERN THOMSON ✓ Mitsuba India Pvt Ltd. ✓ TATA ELXSI ✓ KOBELCO ✓ NEC Corporation India Private Limited ✓ NTT DATA ✓ ATOS ✓ Cognizant ✓ BAETTR INDIA PVT LTD. ✓ SRI VENKATACHALAPATHY ALLOYS PVT. LTD. ✓ JUMBO BAG LTD. ✓ KIKUWA INDIA PVT. LTD. ✓ KTV HEALTH FOOD PVT. LTD. 	

ANNEXURE-I FEE WAIVERS LIST

Sl. No.	Reg. No.	Name	Degree	Branch	Year	Exempted Amount
1.	111720102030	CIBIYARASU S	B.E.	CSE20	IV	30,000.00
2.	111720102065	LOGANATHAN P	B.E.	CSE20	IV	13,860.00
3.	111720102127	S BAALAJI SAKTHIVEL	B.E.	CSE20	IV	85,000.00
4.	111720102128	S GOKULAVASAN	B.E.	CSE20	IV	29,600.00
5.	111720102166	VAISHNAVI A WAGH	B.E.	CSE20	IV	1,59,700.00
6.	111720103035	SURESH KARTHIK J	B.E.	EEE20	IV	25,000.00
7.	111720104035	CHIRANJEEVI S	B.E.	ECE20	IV	62,400.00
8.	111720201031	NIVEDHITHA D P	B.TECH.	AD20	IV	76,600.00
9.	111721102005	AFRIN S	B.E.	CSE21	III	29,600.00
10.	111721102055	KAVIYADHARSHINI B	B.E.	CSE21	III	46,600.00
11.	111721102075	MAHALAKSHMI B	B.E.	CSE21	III	70,150.00
12.	111721102084	MOHANASUNDARAM S	B.E.	CSE21	III	17,000.00
13.	111721102117	PRIYANKA M	B.E.	CSE21	III	49,700.00
14.	111721102312	LOKESH B	B.E.	CSE21	III	17,000.00
15.	111721103010	DHARSHINI B	B.E.	EEE21	III	46,600.00
16.	111721103016	GIRIDHARAN M	B.E.	EEE21	III	17,000.00
17.	111721103018	HARINI U	B.E.	EEE21	III	29,600.00
18.	111721103021	JAYASREE V	B.E.	EEE21	III	29,600.00
19.	111721104102	PRAVEEN G	B.E.	ECE21	III	50,000.00
20.	111721104171	YAMUNA C H	B.E.	ECE21	III	51,600.00
21.	111721105001	ASWATHI S R	B.E.	EIE21	III	1,25,150.00
22.	111721105002	DHARSHINI M	B.E.	EIE21	III	17,000.00
23.	111721105003	GNANESH S S	B.E.	EIE21	III	1,29,100.00
24.	111721105004	GOKUL S	B.E.	EIE21	III	17,000.00
25.	111721105026	VARSHA ROY K	B.E.	EIE21	III	1,11,600.00
26.	111721106002	AJAY A	B.E.	ME21	III	29,600.00
27.	111721106036	SATHISHKUMAR N	B.E.	ME21	III	30,000.00
28.	111721107013	DHARUN RAJ S	B.E.	CSD21	III	40,150.00
29.	111721107020	HARSHINI S V	B.E.	CSD21	III	35,400.00
30.	111721107037	MUJAHID KHAN H	B.E.	CSD21	III	17,000.00
31.	111721107050	RITHUNA V	B.E.	CSD21	III	20,400.00
32.	111721107052	SNEHA L	B.E.	CSD21	III	10,000.00
33.	111721107054	VEMULAPALLISRILAKSHMIHARSHITHA	B.E.	CSD21	III	20,000.00
34.	111721201056	VIKRAM E	B.TECH.	AD21	III	52,400.00
35.	111721202017	JAYA KOWSALYA R S	B.TECH.	CB21	III	35,400.00
36.	111721202019	JISHA ARAVIND	B.TECH.	CB21	III	46,600.00
37.	111721203045	RUBESH A S	B.TECH.	IT21	III	64,000.00
38.	111721203057	VIKRAM T	B.TECH.	IT21	III	17,000.00
39.	111722102057	JENNIFER GLORY MERCY PRIYA N	B.E.	CSE22	II	20,000.00
40.	111722102065	KARTHIKEYAN M	B.E.	CSE22	II	27,500.00
41.	111722102115	PONMANI S	B.E.	CSE22	II	17,000.00
42.	111722102124	R SHIVANI	B.E.	CSE22	II	20,000.00
43.	111722102138	SARADHA PRIYA E	B.E.	CSE22	II	17,000.00
44.	111722103045	SAI SRIRAM G	B.E.	EEE22	II	17,000.00
45.	111722104049	HARISH K	B.E.	ECE22	II	17,000.00
46.	111722104075	KISHORE B	B.E.	ECE22	II	27,500.00
47.	111722104094	MONICA K	B.E.	ECE22	II	1,31,600.00
48.	111722106015	RAJINI VEERA RAGAVA R	B.E.	ME22	II	17,000.00
49.	111722107013	GNANAMURASU K	B.E.	CSD22	II	17,000.00
50.	111722202032	MATTHEW STEVE S	B.TECH.	CB22	II	1,09,700.00
51.	111722203040	KALAIVANI I	B.TECH.	IT22	II	17,000.00
52.	111722203041	KALAIYARASI I	B.TECH.	IT22	II	17,000.00
53.	111722203049	KISHORE P	B.TECH.	IT22	II	17,000.00
54.	111723104163	THENARASI T	B.E.	ECE	I	62,000.00
55.	111723106019	SARVESH K	B.E.	ME	I	34,000.00

Sl. No.	Reg. No.	Name	Degree	Branch	Year	Exempted Amount
56.	111723109014	HARINEE S	B.E.	ECA	I	20,000.00
57.	111723109037	POOJA V	B.E.	ECA	I	1,22,400.00
58.	111723109040	PRIYADHARSHINI K	B.E.	ECA	I	1,02,400.00
59.	111723109043	SAHANA R	B.E.	ECA	I	32,400.00
60.	111723110022	IJON STEFFY RAJINTHAA N	B.E.	EEV	I	20,000.00
61.	111723110044	SATINDRA KUMAR B S	B.E.	EEV	I	17,000.00
62.	111723110052	V J TOSHANI CHETNA	B.E.	EEV	I	20,000.00
63.	111723201025	DARSHINI S	B.TECH.	AD	I	49,700.00
64.	111723202008	CHRISTY JENEFA J	B.TECH.	CB	I	20,000.00
65.	111723202032	MOHAMMED YASIR HAMEED M	B.TECH.	CB	I	46,600.00
66.	111720102145	SHIVANI S P	B.E.	CSE20	IV	2,01,600.00
67.	111720103316	SNEHA M	B.E.	EEE20	IV	2,01,600.00
68.	111721102313	NANDIMANDALAM SRINIVASA VARMA	B.E.	CSE21	III	1,29,700.00
69.	111722102308	G R V HARSHITH	B.E.	CSE22	II	2,11,600.00
70.	111720102128	S GOKULAVASAN	B.E.	CSE20	IV	29,600.00
71.	111720105025	SHINYCHARUMATHI A	B.E.	EIE20	IV	84,000.00
72.	111720102147	SHYAM GANESH C R	B.E.	CSE20	IV	49,700.00
73.	111720103035	SURESH KARTHIK J	B.E.	EEE20	IV	25,000.00
74.	111720104119	PRIYADHARSHINI V	B.E.	ECE20	IV	42,700.00
75.	111720102166	VAISHNAVI A WAGH	B.E.	CSE20	IV	1,59,700.00
76.	111720102030	CIBIYARASU S	B.E.	CSE20	IV	30,000.00
77.	111720203302	DHANUSH R S	B.TECH.	IT20	IV	17,000.00
78.	111721106036	SATHISHKUMAR N	B.E.	ME21	III	30,000.00
79.	111721103010	DHARSHINI B	B.E.	EEE21	III	46,600.00
80.	111721104102	PRAVEEN G	B.E.	ECE21	III	50,000.00
81.	111721102005	AFRIN S	B.E.	CSE21	III	29,600.00
82.	111721103021	JAYASREE V	B.E.	EEE21	III	29,600.00
83.	111721103018	HARINI U	B.E.	EEE21	III	29,600.00
84.	111721102055	KAVIYADHARSHINI B	B.E.	CSE21	III	46,600.00
85.	111721203057	VIKRAM T	B.TECH.	IT21	III	17,000.00
86.	111721102075	MAHALAKSHMI B	B.E.	CSE21	III	70,150.00
87.	111721102084	MOHANASUNDARAM S	B.E.	CSE21	III	17,000.00
88.	111721106007	BOOPATHI RAJ G	B.E.	ME21	III	17,000.00
89.	111721201017	JAMALUDEEN F	B.TECH.	AD21	III	40,150.00
90.	111721201056	VIKRAM E	B.TECH.	AD21	III	52,400.00
91.	111721106002	AJAY A	B.E.	ME21	III	29,600.00
92.	111721106032	S SESA SAI	B.E.	ME21	III	46,600.00
93.	111721202019	JISHA ARAVIND	B.TECH.	CB21	III	46,600.00
94.	111721107054	VEMULAPALLISRILAKSHMIHARSHITHA	B.E.	CSD21	III	20,000.00
95.	111721107013	DHARUN RAJ S	B.E.	CSD21	III	40,150.00
96.	111721203045	RUBESH A S	B.TECH.	IT21	III	64,000.00
97.	111721107020	HARSHINI S V	B.E.	CSD21	III	35,400.00
98.	111721202017	JAYA KOWSALYA R S	B.TECH.	CB21	III	35,400.00
99.	111721104171	YAMUNA C H	B.E.	ECE21	III	51,600.00
100.	111721105009	JAYSURYA AS	B.E.	EIE21	III	25,200.00
101.	111721105004	GOKUL S	B.E.	EIE21	III	17,000.00
102.	111721202044	ROHIT ARVIND S	B.TECH.	CB21	III	46,600.00
103.	111721105003	GNANESH S S	B.E.	EIE21	III	1,29,100.00
104.	111721105002	DHARSHINI M	B.E.	EIE21	III	17,000.00
105.	111721105001	ASWATHI S R	B.E.	EIE21	III	1,25,150.00
106.	111721105026	VARSHA ROY K	B.E.	EIE21	III	1,11,600.00
107.	111721102117	PRIYANKA M	B.E.	CSE21	III	49,700.00
108.	111721104153	THIRISHAA K	B.E.	ECE21	III	42,400.00
109.	111721107050	RITHUNA V	B.E.	CSD21	III	20,400.00
110.	111721101013	SAMUEL ABRAHAM F	B.E.	CE21	III	17,000.00

Sl. No.	Reg. No.	Name	Degree	Branch	Year	Exempted Amount
111.	111721202031	MUKESHNATH G	B.TECH.	CB21	III	17,000.00
112.	111721101021	THANVI SHREE P	B.E.	CE21	III	46,600.00
113.	111721102312	LOKESH B	B.E.	CSE21	III	17,000.00
114.	111722102115	PONMANI S	B.E.	CSE22	II	17,000.00
115.	111722102138	SARADHA PRIYA E	B.E.	CSE22	II	17,000.00
116.	111722203016	CHANDRU S	B.TECH.	IT22	II	15,400.00
117.	111722104049	HARISH K	B.E.	ECE22	II	17,000.00
118.	111722102124	R SHIVANI	B.E.	CSE22	II	20,000.00
119.	111722202032	MATTHEW STEVE S	B.TECH.	CB22	II	1,09,700.00
120.	111722106015	RAJINI VEERA RAGAVA R	B.E.	ME22	II	17,000.00
121.	111722104094	MONICA K	B.E.	ECE22	II	1,31,600.00
122.	111722203041	KALAIYARASI I	B.TECH.	IT22	II	17,000.00
123.	111722203040	KALAIYARASI I	B.TECH.	IT22	II	17,000.00
124.	111722107013	GNANAMURASU K	B.E.	CSD22	II	17,000.00
125.	111722203049	KISHORE P	B.TECH.	IT22	II	17,000.00
126.	111722201060	KEERTHANA V	B.TECH.	AD22	II	1,31,600.00
127.	111722107061	AGNES N VERNENCIA	B.E.	CSD22	II	17,000.00
128.	111720102127	S BAALAJI SAKTHIVEL	B.E.	CSE20	IV	85,000.00
129.	111723203117	VOGGU TEJA V	B.TECH.	IT23	I	2,24,700.00
130.	111723109026	LAVANYA D	B.E.	ECA23	I	2,16,600.00
131.	IV Year Mgmt Quota Students (10000/- each)		438		IV	43,80,000.00
		Total:				1,09,66,810.00

**ANNEXURE-II
APPLICATIONS
RECEIVED**

S. No.	Branch	Category	Reg. No.	Name	Gender	Comm	Q. Exam	Cut Off
1.	CE	GQ	229512	ARIVANANTHAM T	M	BC	HSC	158.00
2.	CE	GQ	330312	BALASUBULAKSHMI A	F	MBC	HSC	149.00
3.	CE	GQ	218939	DEOLIN RAJA V R	M	BC	HSC	153.50
4.	CE	GQ	204808	DILLI G	M	BC	HSC	155.50
5.	CE	GQ	374477	DILLIRANI S	F	BC	HSC	164.00
6.	CE	GQ	294466	MADHAN KUMAR S	M	BC	HSC	181.50
7.	CE	GQ	265130	MANOJKUMAR D	M	MBC	HSC	159.50
8.	CE	GQ	299272	POOJA M	F	MBC	HSC	146.50
9.	CE	GQ	370927	RESHMA V	F	BC	CBSE	167.50
10.	CE	GQ	270731	SHARUMATHI P K	F	SC	HSC	144.50
11.	CE	GQ	415635	THAMIL VAANAN M	M	BC	HSC	155.00
12.	CE	MGT	500237	AISHWARIYA S	F	OC	CBSE	105.00
13.	CE	MGT	500327	FELICIA SHELIN Y	F	BC	HSC	137.00
14.	CE	MGT	500278	HARISH ALAGAPPAN	M	BC	HSC	124.00
15.	CE	MGT	500241	JEFFRIN M U	M	BC	HSC	161.00
16.	CE	MGT	500342	KELWIN EMMANVEL R	M	MBC	CBSE	157.00
17.	CE	MGT	500244	L GIFTLIN PATRIK	F	BC	CBSE	114.00
18.	CE	MGT	500235	M AJAY AMUTHA PRIAN	M	SC	CBSE	125.50
19.	CE	MGT	500267	NIRMAL KRISHNAMOORTHY	M	MBC	HSC	124.50
20.	CE	MIN	500139	MEKA SARAN SAI RAM	M	OC	INTER	123.34
21.	CSD	GQ	270157	ADHITHYAN M	M	BC	HSC	176.50
22.	CSD	GQ	274648	AJAY D	M	MBC	HSC	175.50
23.	CSD	GQ	353134	AKASH V	M	BC	HSC	176.50
24.	CSD	GQ	287489	BHARATH KUMAR M	M	MBC	HSC	179.00
25.	CSD	GQ	219631	DHARSHINI S	F	SC	CBSE	140.00
26.	CSD	GQ	305746	FATHIMA NADEERA M	F	BCM	HSC	173.00
27.	CSD	GQ	203882	GUNANITHI T	M	MBC	HSC	173.00
28.	CSD	GQ	341975	INBARASAN K	M	MBC	HSC	177.50
29.	CSD	GQ	377789	KEERTHANA M	F	BC	HSC	176.50
30.	CSD	GQ	282737	LAVANYA J	F	MBC	HSC	183.00
31.	CSD	GQ	308884	M R KIRTHIDARSHAN	M	MBC	CBSE	173.00
32.	CSD	GQ	268929	MUKESH R	M	SC	HSC	147.00
33.	CSD	GQ	616663	NAVEEN KUMAR M	M	SC	HSC	127.50
34.	CSD	GQ	235708	PAVITHRAA S	F	BC	HSC	181.50
35.	CSD	GQ	390065	PRIYAN K	M	BC	HSC	172.50
36.	CSD	GQ	307206	RAJALAXMI K R	F	BC	HSC	174.00
37.	CSD	GQ	284484	RAJESH R	M	MBC	HSC	168.50
38.	CSD	GQ	218709	RITHIKAA C	F	BC	HSC	180.00
39.	CSD	GQ	253282	S SHALOM RAKSHANA	F	BC	HSC	181.50
40.	CSD	GQ	202485	SANJAY S	M	BC	HSC	176.00
41.	CSD	GQ	258502	SHARMILA DEVI M	F	BC	HSC	171.50
42.	CSD	GQ	294957	SWETHA S M	F	MBC	HSC	173.00
43.	CSD	GQ	366561	T RAMSHARAN	M	BC	CBSE	176.50
44.	CSD	GQ	301673	VIDUSHI PANSARI	F	OC	CBSE	179.00
45.	CSD	GQ	268500	YUVARAJAN C	M	MBC	HSC	173.00
46.	CSD	MGT	500232	ASUWATHRAM R A	M	BC	HSC	136.50
47.	CSD	MGT	500521	ASWITHA B	F	MBC	HSC	149.50
48.	CSD	MGT	500427	GURU SANTHOSH G	M	OC	HSC	167.50
49.	CSD	MGT	500027	JAFRIN MERCY C	F	BC	HSC	152.00
50.	CSD	MGT	500250	KRITISRI SAMPATH KUMAR	F	BC	CBSE	116.00
51.	CSD	MGT	500410	PRADEEPHTA G	F	BC	HSC	143.00

52.	CSD	MGT	500424	PRASANASRI B	F	BC	CBSE	135.50
53.	CSD	MGT	500291	RAAM PRAKASH S	M	MBC	CBSE	154.50
54.	CSD	MGT	500211	THARUN VASUDEV S	M	BC	HSC	153.00
55.	CSD	MGT	500581	TUSHAR KANNA	M	OC	CBSE	114.00
56.	CSD	MIN	500463	GODHA VENKATA SAI REDDY	M	OC	INTER	120.33
57.	CSD	MIN	500426	GOKARNAM VENKATESH	M	OC	INTER	132.00
58.	CSD	MIN	500270	GUNDAPAREDDY VEERA SEKHAR REDDY	M	OC	INTER	195.34
59.	CSD	MIN	500323	K PRATHYUMNAN	M	BC	CBSE	138.50
60.	CSD	MIN	500201	KOWSHIKA SURESH	F	BC	CBSE	117.50
61.	CSD	MIN	500293	LOCHAN KUMAR H	M	OC	CBSE	110.50
62.	CSD	MIN	500326	NITHISH V	M	BC	HSC	148.50
63.	CSD	MIN	500475	NITHISH WARAN R	M	BC	HSC	156.00
64.	CSD	MIN	500570	NOTI VENKATA SHUBHAKAR REDDY	M	OC	INTER	174.67
65.	CSD	MIN	500252	PALLAMREDDY VENKATA KOUSHIK KUMAR	M	OC	INTER	144.33
66.	CSD	MIN	500532	SESHA VARDHINI D	F	BC	CBSE	157.00
67.	CSD	MIN	500483	SINGANA MAHESH	M	OC	INTER	149.33
68.	CSD	MIN	500464	TALLA VENKATA PRAMOD REDDY	M	OC	INTER	180.67
69.	CSD	MIN	500511	TARUNIGHA R G	F	BC	HSC	128.00
70.	CSD	MIN	500353	TEJJAL SPANDANAA T G	F	BC	CBSE	150.00
71.	CSD	MIN	500355	THIPPIREDDY VENKATA SUMANTH REDDY	M	OC	INTER	112.33
72.	CSD	MIN	500465	VEMURU DIVYA CHARISHMA	F	OC	CBSE	123.00
73.	CSD	MIN	500210	VENU MADHAV S	M	BC	CBSE	135.00
74.	CSD	MIN	500529	VEPATI SHASHANK	M	OC	PUC (KAR)	160.50
75.	CSD	MIN	500272	VIKAAS A	M	MBC	CBSE	108.00
76.	CSD	MIN	500300	VUDUTHA NANDHA KISHORE	M	OC	INTER	176.67
77.	CSD	GQ-LAP	500518	ASHREEN FATHIMA A	F	BCM	HSC	149.50
78.	CSD	GQ-LAP	500546	LITHICKA G	F	BC	CBSE	152.00
79.	CSD	GQ-LAP	500547	PRAZIN JOEL M J	M	OC	CBSE	147.50
80.	CSD	GQ-LAP	500567	PREETHI R	F	MBC	HSC	138.50
81.	CSD	GQ-LAP	500533	THAMIZH SELVI K	F	MBC	HSC	156.00
82.	CSE	GQ	262785	AARTHI I	F	BC	HSC	188.00
83.	CSE	GQ	268571	AARTHI M	F	SC	HSC	160.50
84.	CSE	GQ	269035	ABARNA S	F	BC	HSC	188.50
85.	CSE	GQ	305359	AHAMED FARIDH S	M	BCM	HSC	186.00
86.	CSE	GQ	366087	AJAY S	M	MBC	HSC	185.50
87.	CSE	GQ	277699	AKASH S	M	MBC	HSC	186.50
88.	CSE	GQ	268684	AKILA DEVADHARSHINI K	F	SC	HSC	175.00
89.	CSE	GQ	221364	ARSATHUR RAHMAN M	M	BCM	HSC	186.50
90.	CSE	GQ	216850	ASMITHA V S	F	MBC	HSC	186.00
91.	CSE	GQ	256187	BARATH K	M	MBC	HSC	181.50
92.	CSE	GQ	309861	BHAVADHARANI S	F	BC	HSC	193.50
93.	CSE	GQ	385177	CHANDRU G D	M	BC	HSC	183.00
94.	CSE	GQ	280272	CHANDRU R	M	MBC	HSC	186.50
95.	CSE	GQ	244386	D P SAI JOSHITHA	F	MBC	INTER	189.00
96.	CSE	GQ	279515	DEEPA K	F	BC	HSC	191.50
97.	CSE	GQ	214792	DEEPAK P	M	SC	HSC	178.00
98.	CSE	GQ	302407	DEEPIKA B	F	MBC	HSC	184.50
99.	CSE	GQ	291106	DHARSHAN M	M	MBC	CBSE	182.00
100.	CSE	GQ	265327	DINESHKUMAR A S	M	BC	HSC	184.00
101.	CSE	GQ	336582	GANGADEVI P	F	MBC	HSC	181.50
102.	CSE	GQ	343291	GOMATHI U	F	BC	HSC	190.50
103.	CSE	GQ	372150	GOWTHAM J	M	BC	HSC	188.50

104.	CSE	GQ	392675	GURU NIVAS NG	M	BC	HSC	184.00
105.	CSE	GQ	326697	GURU PRASAD K S	M	MBC	HSC	186.00
106.	CSE	GQ	207934	HARIHARAN M	M	BC	HSC	188.00
107.	CSE	GQ	238859	HARRIS RAGAVENDRA A	M	BC	HSC	190.00
108.	CSE	GQ	299680	HARSHAVARDHAN G	M	BC	CBSE	187.00
109.	CSE	GQ	222072	HARSHITHA H	F	OC	HSC	194.50
110.	CSE	GQ	205187	JEEVASRUTHI Y	F	MBC	CBSE	190.50
111.	CSE	GQ	309520	JSEALAN AS	M	SC	CBSE	164.00
112.	CSE	GQ	414976	JULAIHA YASMIN M	F	BCM	HSC	185.50
113.	CSE	GQ	203678	KABILAN R	M	BC	HSC	189.00
114.	CSE	GQ	287834	KALAIVANI V	F	SC	HSC	169.50
115.	CSE	GQ	374418	KAMALESH BHANU D K	M	BC	HSC	196.00
116.	CSE	GQ	271666	KAMALESWARI M	F	BC	HSC	194.00
117.	CSE	GQ	329296	KAMALI M	F	BC	HSC	188.00
118.	CSE	GQ	270436	KAMESHWARAN T	M	SC	HSC	167.00
119.	CSE	GQ	208314	KANISHKA H	F	BC	HSC	186.50
120.	CSE	GQ	243645	KAVIN KUMAR R	M	MBC	HSC	185.00
121.	CSE	GQ	269727	KAVIYA S	F	MBC	HSC	195.00
122.	CSE	GQ	358318	KEERTHANA M	F	BC	HSC	189.00
123.	CSE	GQ	224883	KETHARNATH R	M	BC	HSC	183.68
124.	CSE	GQ	208055	KISHOR G	M	BC	CBSE	183.00
125.	CSE	GQ	227496	KISHORE KUMAR B	M	BC	HSC	187.50
126.	CSE	GQ	233281	KOUSHIK G	M	OC	INTER	195.67
127.	CSE	GQ	350500	KRISHNA DEEPIKA K	F	BC	HSC	188.50
128.	CSE	GQ	338465	KRISHNA KUMAR D	M	SC	HSC	173.50
129.	CSE	GQ	423974	KUGHA PRIYAA S	F	MBC	HSC	180.50
130.	CSE	GQ	269376	M KIRANMAYEE	F	OC	INTER	192.00
131.	CSE	GQ	232929	MANASA V B	F	OC	INTER	195.33
132.	CSE	GQ	206785	MEENA N	F	SCA	HSC	124.00
133.	CSE	GQ	272425	MOHAMMED JASHIR J	M	BCM	HSC	165.00
134.	CSE	GQ	243261	MONISRI R	F	BC	HSC	195.00
135.	CSE	GQ	291117	N PIRITHA	F	MBC	HSC	193.00
136.	CSE	GQ	298846	NANDA KUMAR B	M	BC	CBSE	185.00
137.	CSE	GQ	223788	NANDHINI J	F	SC	HSC	166.00
138.	CSE	GQ	203814	NANDHITHA R	F	SC	HSC	171.00
139.	CSE	GQ	253269	NAREN KUMAR V	M	SC	HSC	177.00
140.	CSE	GQ	249243	NARENDRAN V	M	BC	HSC	183.00
141.	CSE	GQ	207990	NAVEEN O S	M	BC	HSC	184.00
142.	CSE	GQ	364482	NITHYA SRI S	F	BC	HSC	186.50
143.	CSE	GQ	355186	PARANTHAMAN R	M	BC	HSC	177.00
144.	CSE	GQ	269298	PARTHA SARATHY G	M	BC	CBSE	186.50
145.	CSE	GQ	289520	PENUGONDA SAI SATHWIK	M	BC	INTER	183.33
146.	CSE	GQ	257388	PRAGATHEESWARAN R	M	MBC	HSC	180.00
147.	CSE	GQ	239819	PRANAV M	M	MBC	HSC	185.00
148.	CSE	GQ	257702	PRAVEEN KUMAR V	M	MBC	HSC	186.00
149.	CSE	GQ	291994	PRITHISHA K	F	BC	HSC	191.00
150.	CSE	GQ	251512	PRIYADHARSHINI P	F	SC	HSC	163.50
151.	CSE	GQ	247211	PRIYADHARSHINI S	F	SC	HSC	166.50
152.	CSE	GQ	339308	PUGAZHENDHI P	M	MBC	HSC	180.00
153.	CSE	GQ	339415	R HARSHAVARDHAN	M	MBC	ISCE	181.50
154.	CSE	GQ	268079	RACKSHANA M	F	SC	HSC	177.00
155.	CSE	GQ	299953	RAJESHWAR R	M	MBC	HSC	181.50

156.	CSE	GQ	318720	RAMYA V	F	MBC	HSC	179.00
157.	CSE	GQ	366344	RANGARAJAN P	M	SCA	CBSE	131.50
158.	CSE	GQ	262083	REJO R	M	BC	HSC	190.00
159.	CSE	GQ	319339	REVATHI C S	F	MBC	HSC	183.00
160.	CSE	GQ	200406	SAI DEEPIKA S	F	BC	HSC	193.00
161.	CSE	GQ	365481	SANDHYA D	F	MBC	HSC	184.50
162.	CSE	GQ	282010	SANDHYA R	F	BC	HSC	183.00
163.	CSE	GQ	242558	SANGEETHA K	F	BC	HSC	177.00
164.	CSE	GQ	210773	SANGEETHAKANNAN S K	M	BC	HSC	185.00
165.	CSE	GQ	375266	SANTHOSH G	M	BC	HSC	191.50
166.	CSE	GQ	246456	SANTO SELDON A	M	BC	HSC	195.00
167.	CSE	GQ	329063	SARATH VIGNESH K	M	BC	HSC	188.00
168.	CSE	GQ	257347	SASIKALA M	F	MBC	HSC	185.50
169.	CSE	GQ	366922	SASIYA E	F	BC	HSC	192.50
170.	CSE	GQ	247161	SENTHAMIZPANDIAN S	M	BC	HSC	190.50
171.	CSE	GQ	332585	SHEEBA SHERLIN S	F	BC	HSC	191.50
172.	CSE	GQ	301194	SHYAM BALAJI M	M	SC	HSC	162.50
173.	CSE	GQ	331543	SIBI ELWIN W P	M	SC-BC	CBSE	190.00
174.	CSE	GQ	317826	SORNALAKSHMI E	F	MBC	HSC	185.00
175.	CSE	GQ	386107	SREE KUMARAN S	M	BC	HSC	183.50
176.	CSE	GQ	302591	SRI HARINI R	F	OC	CBSE	190.50
177.	CSE	GQ	294308	SRI KRISHNAN S	M	MBC	HSC(V)	158.33
178.	CSE	GQ	207484	SRISHA G	F	SCA	HSC	124.50
179.	CSE	GQ	329053	SUMITH K	M	SC	HSC	160.50
180.	CSE	GQ	274606	SURESH D	M	MBC	HSC	185.00
181.	CSE	GQ	317227	SURYA V	M	MBC	HSC	187.00
182.	CSE	GQ	266352	SWAATHY K	F	SC	HSC	167.00
183.	CSE	GQ	320980	THARUN A P	M	SC	HSC	170.00
184.	CSE	GQ	264500	THIYANESWARAN T	M	BC	HSC	183.00
185.	CSE	GQ	424963	THULASI C	F	ST	HSC	156.00
186.	CSE	GQ	270872	VENDHRAJITH PANDIAN S S	M	BC	CBSE	192.00
187.	CSE	GQ	234672	VIBISH M	M	OC	HSC	192.00
188.	CSE	GQ	290508	VIMALRAJ M	M	MBC	HSC	191.00
189.	CSE	GQ	287017	VINOLIN S	M	SC	HSC	167.00
190.	CSE	GQ	222176	YAZHINI S	F	MBC	HSC	184.00
191.	CSE	MGT	500006	ABHINAYA P	F	BC	HSC	128.00
192.	CSE	MGT	500556	AJAY KUMAR G R	M	BC	HSC	125.00
193.	CSE	MGT	500199	ARATHI S	F	BC	HSC	141.00
194.	CSE	MGT	500435	DHAKSHINESH R	M	BC	CBSE	136.00
195.	CSE	MGT	500004	EZHIL ANTO S	M	SC-BC	HSC	127.00
196.	CSE	MGT	500239	G THARUN VISHAL	M	BC	CBSE	155.50
197.	CSE	MGT	500014	GITESH S	M	MBC	HSC	157.00
198.	CSE	MGT	500505	GOPALA KRISHNAN M	M	BC	HSC	135.00
199.	CSE	MGT	500079	HARI HARAN R	M	BC	HSC	132.00
200.	CSE	MGT	500163	HARISH K	M	BC	CBSE	117.50
201.	CSE	MGT	500026	HARISH S	M	BC	CBSE	134.00
202.	CSE	MGT	500073	HEMANTH S	M	MBC	HSC	109.00
203.	CSE	MGT	500224	J L MELORA	F	BC	CBSE	129.50
204.	CSE	MGT	500074	JAGAT KISHORRE M	M	MBC	CBSE	143.50
205.	CSE	MGT	500123	K BENCY HANITA ANGELICA	F	SC-BC	CBSE	126.50
206.	CSE	MGT	500057	KEERTHIGA M	F	BC	CBSE	138.00
207.	CSE	MGT	500168	KRISHNA RATHORE P	M	OC	HSC	112.00

208.	CSE	MGT	50018	KUMARESAN S	M	MBC	HSC	119.00
209.	CSE	MGT	500176	LOGANATHAN S	M	BC	HSC	134.50
210.	CSE	MGT	500192	LOKESH S	M	BC	HSC	127.00
211.	CSE	MGT	500571	MOULEESH S	M	BC	HSC	129.50
212.	CSE	MGT	500081	MUKESH S	M	MBC	HSC	147.00
213.	CSE	MGT	500438	NARANE S	M	BC	HSC	134.00
214.	CSE	MGT	500044	NAVEEN S	M	MBC	HSC	165.00
215.	CSE	MGT	500166	NIKIL EESHWAR E	M	BC	CBSE	124.50
216.	CSE	MGT	500233	PRAJEEN G	M	MBC	HSC	134.00
217.	CSE	MGT	500038	R S VETRISELVAN	M	MBC	CBSE	126.00
218.	CSE	MGT	500180	S DIVYANTH	M	MBC	CBSE	122.50
219.	CSE	MGT	500098	SHAIK LIAQUAT ALI	M	OC	HSC	145.00
220.	CSE	MGT	500120	SHAIK MAHAMMAD SAAD	M	OC	INTER	176.33
221.	CSE	MGT	500540	SHAIK ROHAN	M	OC	INTER	139.00
222.	CSE	MGT	500195	SIVAJI E	M	MBC	CBSE	145.00
223.	CSE	MGT	500503	SUJEET KUMAR T S	M	DNC	CBSE	119.00
224.	CSE	MGT	500548	TAMIL KUMARAN G	M	BC	HSC	145.50
225.	CSE	MGT	500219	THIYAGARAJAN K	M	BC	HSC	160.00
226.	CSE	MGT	500230	VINAYA M S	F	OC	HSC	118.00
227.	CSE	MGT	500066	VISVAKAANTH K T	M	MBC	HSC	153.00
228.	CSE	MIN	500236	ADUSUMALLI LAKSHMIKANTH	M	OC	INTER	148.33
229.	CSE	MIN	500171	BADRI MAHESH BALA DATH	M	OC	INTER	169.33
230.	CSE	MIN	500378	BARRI RAMYA	F	OC	INTER	195.00
231.	CSE	MIN	500075	BATTEPATI RIKITHA	F	OC	INTER	127.67
232.	CSE	MIN	500573	CHALLA MOKSHITH	M	OC	INTER	143.66
233.	CSE	MIN	500001	CHERAN HASTHI	M	MBC	CBSE	142.00
234.	CSE	MIN	500539	CHICHILI SAI SREENIVAS REDDY	M	OC	INTER	146.34
235.	CSE	MIN	546903	CHIKKALA SHANMUKHA SURYA	M	OC	INTER	186.66
236.	CSE	MIN	500167	CHINTHALA GAYATHRI SANKARI	F	OC	INTER	171.67
237.	CSE	MIN	500390	DATLA LALIT VENKAT PRITHVI	M	OC	INTER	154.33
238.	CSE	MIN	500379	DHARUNKRISHNA RAGOTHAMAN VAISHNAVI	M	OC	CBSE	120.50
239.	CSE	MIN	500325	DHEEKSHITAA S	F	BC	HSC	182.00
240.	CSE	MIN	500454	DOPPALAPUDI SAI ROSHAN	M	OC	INTER	155.34
241.	CSE	MIN	500306	GOPSETTI LOHITH SRI SAI	M	OC	INTER	165.34
242.	CSE	MIN	500155	GUBBA SUCHENDRA KUMAR	M	OC	INTER	135.00
243.	CSE	MIN	500215	GUDURU VENKATA RADHA KRISHNA	M	OC	INTER	141.00
244.	CSE	MIN	500285	HARSHINI D K	F	OC	HSC	183.50
245.	CSE	MIN	500587	HASINI L	F	OC	INTER	183.67
246.	CSE	MIN	500324	HEMA PRIYA K V	F	BC	CBSE	135.50
247.	CSE	MIN	500436	JAMPANA NAGA SATYA AJAY VARMA	M	OC	INTER	187.67
248.	CSE	MIN	500220	JANANI B	F	BC	HSC	138.00
249.	CSE	MIN	500101	JESWANTH N	M	OC	HSC	144.50
250.	CSE	MIN	500152	JISHNU THANVANTH B	M	OC	CBSE	116.50
251.	CSE	MIN	500072	K RAVI TEJA	M	OC	INTER	188.67
252.	CSE	MIN	500344	K SURAJ	M	OC	CBSE	156.50
253.	CSE	MIN	500553	KALICHETI SONI SRI	F	OC	CBSE	150.50
254.	CSE	MIN	500136	KAMBHAM DAKSHITH REDDY	M	OC	CBSE	111.00
255.	CSE	MIN	500031	KAVIYA L	F	BC	HSC	151.50
256.	CSE	MIN	500013	KEERTHANA B	F	OC	CBSE	147.50
257.	CSE	MIN	500033	KELAM VARSHA	F	BC	HSC	140.00
258.	CSE	MIN	500121	KIRUTHIKA S	F	OC	HSC	164.50
259.	CSE	MIN	500107	KODAVATIKANTI BHEEMESWAR	M	OC	INTER	155.67

260.	CSE	MIN	500494	KOLIPARTHI JAGADEESH	M	OC	INTER	194.66
261.	CSE	MIN	500055	KOMATLAPALLI SANJAY CHOWDARY	M	OC	INTER	197.33
262.	CSE	MIN	500472	KOVURU SAI SHASHANK	M	OC	INTER	129.00
263.	CSE	MIN	500374	LAKKAKULA RAM CHARAN TEJA	M	OC	INTER	157.33
264.	CSE	MIN	500240	LAKSHYAA C	F	BC	CBSE	158.50
265.	CSE	MIN	500586	MALEPATI KHUSHEEL KUMAR	M	OC	INTER	168.33
266.	CSE	MIN	500144	MAMILLAPALLI VANDANA	F	OC	INTER	157.00
267.	CSE	MIN	500130	MEGHANA YAGANNAGARI	F	OC	CBSE	113.00
268.	CSE	MIN	500182	MERUVA HIMASRI	F	OC	INTER	156.67
269.	CSE	MIN	500207	MOORE UTHEJITHA	F	OC	INTER	174.00
270.	CSE	MIN	500122	MUDDIKUPPAM YOCHITHA	F	OC	INTER	169.67
271.	CSE	MIN	500088	MUPPALA SAI LAKSHMI PRASANNA	F	OC	CBSE	141.50
272.	CSE	MIN	500445	NAGALAKUNTLA PRANATHI	F	OC	INTER	186.67
273.	CSE	MIN	500042	NAMIKA K K	F	OC	CBSE	139.00
274.	CSE	MIN	500106	NANCHARU HARSHA	M	OC	INTER	122.34
275.	CSE	MIN	500554	NAVYAANTHIKA R	F	BC	CBSE	130.50
276.	CSE	MIN	500576	NEHA C M	F	BC	HSC	153.00
277.	CSE	MIN	500368	NETTAM KAVIN SOORYA	M	OC	CBSE	123.50
278.	CSE	MIN	500501	NITHIN BHARGAV G	M	BC	CBSE	144.00
279.	CSE	MIN	500169	PADMASREE G M	F	OC	HSC	161.00
280.	CSE	MIN	500381	PALLI NAGA SIVATEJA	M	OC	INTER	140.33
281.	CSE	MIN	500062	PAMUJULA KAVYA SRE	F	BC	CBSE	121.00
282.	CSE	MIN	500173	PARVATHALA HEMA SAGAR	M	OC	INTER	143.00
283.	CSE	MIN	500398	PENNADA HAREENDRA	M	OC	INTER	124.67
284.	CSE	MIN	500399	PENNADA HARSHITH KUMAR	M	OC	INTER	144.34
285.	CSE	MIN	500157	PITTALA SUHAAS	M	OC	INTER	164.00
286.	CSE	MIN	500305	POLISETTY SIVA NAGA MANOJ	M	OC	INTER	147.00
287.	CSE	MIN	500216	POLUBOINA SNIKITHA	F	OC	INTER	188.00
288.	CSE	MIN	500474	POREDDY SUDEER KUMAR REDDY	M	OC	INTER	135.67
289.	CSE	MIN	500385	PRAJIN S K	M	OC	PUC (KAR)	137.50
290.	CSE	MIN	500017	PRIYADARSHNI R	F	BC	CBSE	113.50
291.	CSE	MIN	500217	PULI ALEKHYA	F	OC	INTER	190.00
292.	CSE	MIN	500563	R R V KARTHIK	M	OC	CBSE	130.00
293.	CSE	MIN	500147	RAGHAVAN S	M	BC	HSC	177.50
294.	CSE	MIN	500296	RAJA SEKAR M	M	BC	CBSE	133.00
295.	CSE	MIN	500263	RAVIPATI DHEERAJ	M	OC	INTER	168.34
296.	CSE	MIN	500129	RAYA HARITHA	F	OC	INTER	176.00
297.	CSE	MIN	500174	REVURI GURESH	M	OC	INTER	138.33
298.	CSE	MIN	500506	RITHUPARAN P S	M	OC	CBSE	148.50
299.	CSE	MIN	500099	S SHREE VATSAVAA	M	OC	HSC	142.50
300.	CSE	MIN	500153	SABARISH V	M	BC	CBSE	128.00
301.	CSE	MIN	500394	SAIBALAJI V	M	BC	CBSE	124.50
302.	CSE	MIN	500441	SANNAPANENI LOKESH	M	OC	INTER	187.00
303.	CSE	MIN	500150	SESHABOINA ANANTH	M	OC	INTER	169.33
304.	CSE	MIN	500118	SHAIK JAVEED	M	OC	INTER	167.67
305.	CSE	MIN	500015	SHAILESH V	M	BC	HSC	159.00
306.	CSE	MIN	500367	SUBASHENEE M	F	BC	CBSE	116.50
307.	CSE	MIN	500449	T REDDY PRANEETH	M	OC	CBSE	105.00
308.	CSE	MIN	500312	TADI ADITYA REDDY	M	OC	INTER	172.00
309.	CSE	MIN	500196	TAILAM VIVEK SUBBA RAO	M	OC	INTER	145.00
310.	CSE	MIN	500170	THARIGOPULA NIKHITA	F	OC	INTER	193.33
311.	CSE	MIN	500146	UVAN KISHORE T	M	MBC	HSC	108.00

312.	CSE	MIN	500064	VANITHA SRI L	F	OC	HSC	153.00
313.	CSE	MIN	500429	VANUKURU HARSHA VARDHAN REDDY	M	OC	INTER	188.67
314.	CSE	MIN	500172	VARIKUNTA MOHITH	M	OC	INTER	195.33
315.	CSE	MIN	500334	VISHALI CH	F	OC	HSC	162.50
316.	CSE	MIN	500160	VISHNU PRASATH L	M	BC	CBSE	120.00
317.	CSE	MIN	500159	YANAMALA SAILESH YADAV	M	OC	INTER	132.33
318.	CSE	MIN	500087	YASWANTH RAJ G	M	MBC	CBSE	154.50
319.	CSE	MIN	500343	YELUGURI SAI JATHIN	M	OC	INTER	166.67
320.	CSE	GQ-LAP	500314	ANUSH KUMAR V	M	BC	CBSE	130.50
321.	CSE	GQ-LAP	500273	DEVESHWARAN D	M	MBC	HSC	145.50
322.	CSE	GQ-LAP	500294	GANDLURI HAJI AMZAD	M	OC	INTER	143.66
323.	CSE	GQ-LAP	500303	HARINI A	F	OC	CBSE	148.50
324.	CSE	GQ-LAP	500012	MAHA PRIYA S	F	BC	CBSE	125.50
325.	CSE	GQ-LAP	500430	MUKUNTHA PRIYA K	F	MBC	HSC	129.50
326.	CSE	GQ-LAP	500258	NITHIN R S	M	BC	HSC	162.00
327.	CSE	GQ-LAP	500322	NITHISHVAR A	M	MBC	CBSE	140.50
328.	CSE	GQ-LAP	500332	PRANAV P K	M	BC	HSC	153.00
329.	CSE	GQ-LAP	500412	RAKSHANA K	F	BC	HSC	165.00
330.	CSE	GQ-LAP	500256	S MAHENDRA PRASAATH	M	MBC	CBSE	115.50
331.	EEE	GQ	377554	A MAGESHWARAN	M	SC	HSC	138.50
332.	EEE	GQ	368215	ARUN MOZHI K	M	MBC	HSC	166.50
333.	EEE	GQ	318021	BRIJESH IMMANUEL M C	M	BC	HSC	168.50
334.	EEE	GQ	253172	CHARULATHA G	F	BC	HSC	175.50
335.	EEE	GQ	209559	DEEPESH S	M	OC	HSC	183.50
336.	EEE	GQ	426762	DHAYANITHIMARAN M	M	MBC	HSC	166.50
337.	EEE	GQ	246666	DISAM E	M	MBC	HSC	163.50
338.	EEE	GQ	415854	FAHAD AJMAL A	M	BCM	HSC	150.00
339.	EEE	GQ	300203	INIYAN S	M	MBC	HSC	170.00
340.	EEE	GQ	358978	KEVIN DHINAKARAN S	M	SC	HSC	157.50
341.	EEE	GQ	281440	KISHORE V	M	BC	HSC	173.50
342.	EEE	GQ	299495	MEHUL ANAND G	M	BC	CBSE	174.00
343.	EEE	GQ	396207	MONICA S	F	SC	HSC	135.00
344.	EEE	GQ	233297	MUGILAN J G	M	SC	HSC	185.00
345.	EEE	GQ	243603	PRITHEEV P	M	SC	HSC	134.50
346.	EEE	GQ	299817	REVATHI M	F	BC	HSC	175.50
347.	EEE	GQ	389387	RISHAL R	M	BC	HSC	173.50
348.	EEE	GQ	389434	SHANTHA K	F	BC	HSC	170.00
349.	EEE	GQ	281968	SIRANJEEVI R	M	DNC	HSC	170.50
350.	EEE	GQ	207819	TANUJA V	F	BC	HSC	175.50
351.	EEE	GQ	214633	THARUN KUMAR P	M	BC	HSC	173.50
352.	EEE	GQ	329124	UPENDERA T A	M	MBC	HSC	174.00
353.	EEE	GQ	268388	VIGNESH S G	M	BC	HSC	173.50
354.	EEE	GQ	337616	VISHAL A	M	BC	HSC	170.00
355.	EEE	GQ	267395	VISHWANATHAN B	M	BC	HSC	164.50
356.	EEE	GQ	258507	YOGESH K V	M	BC	HSC	173.50
357.	EEE	MGT	500509	ADITYA KUMAR RAJ	M	OC	CBSE	117.50
358.	EEE	MGT	500218	ADLIN SHARO E J	F	BC	HSC	146.50
359.	EEE	MGT	500259	AMITH R R	M	BC	HSC	123.00
360.	EEE	MGT	500069	BAVITHRA JAYAMOHAN	F	BC	CBSE	130.50
361.	EEE	MGT	500265	GU HARI PRAJOTH	M	BC	HSC	142.50
362.	EEE	MGT	500262	KAMALESWAR D	M	MBC	CBSE	136.50
363.	EEE	MGT	500487	KANIMOZHI M N	F	SC	HSC	120.50

364.	EEE	MGT	500295	KANISHRAM S	M	BC	CBSE	117.50
365.	EEE	MGT	500517	LINGESH K	M	BC	HSC	159.50
366.	EEE	MGT	500029	NEDUMARAN S G	M	MBC	HSC	151.00
367.	EEE	MGT	500282	PRIYADHARSHAN S	M	DNC	HSC	117.50
368.	EEE	MGT	500484	S RAHUL	M	BC	CBSE	137.00
369.	EEE	MGT	500225	SHAUN PATRICK J	M	BC	CBSE	125.50
370.	EEE	MGT	500255	SUBRAMANIAN K	M	OC	HSC	153.00
371.	EEE	MGT	500516	SWETHA A	F	BC	HSC	129.50
372.	EEE	MGT	500269	TAMIZHSELVAN P K	M	BC	HSC	128.00
373.	EEE	MGT	500514	VIGNESH KUMAR R	M	BC	HSC	155.50
374.	EEE	MGT	500200	YUVASHREE G	F	BC	HSC	118.00
375.	EEE	MIN	500276	ARIGONDA ROSHAN KIRUTHIK	M	OC	HSC	110.50
376.	EEE	MIN	500264	B HEMANTH	M	OC	CBSE	150.50
377.	EEE	MIN	500340	B K JAYADEV	M	OC	INTER	151.67
378.	EEE	MIN	500480	BATTA SAI PRASAD	M	OC	INTER	154.33
379.	EEE	MIN	500486	EDURU PURUSHOTHAM	M	OC	INTER	143.33
380.	EEE	MIN	500461	HARSHAVARDHAN BADANAPURI	M	OC	INTER	150.33
381.	EEE	MIN	500444	NISHANTH BALADHANDAUDHAM	M	BC	CBSE	150.00
382.	EEE	MIN	500094	RAGHAVAN N	M	BC	HSC	160.00
383.	EEE	MIN	500297	RAJESH S	M	BC	HSC	129.00
384.	EEE	MIN	500498	REDDYPOGU HARRY JOEN	M	OC	INTER	170.67
385.	EEE	MIN	500492	SISINDHAR REDDY S	M	OC	CBSE	133.00
386.	EEE	MIN	500536	THANVI M	F	BC	HSC	162.00
387.	EEE	GQ-LAP	500524	ASIN PRIYA T	F	SC	HSC	107.00
388.	EEE	GQ-LAP	500544	CHANDHANA PRIYA R	F	MBC	CBSE	159.50
389.	EEE	GQ-LAP	500550	RENUKA SELVI K	F	BC	CBSE	146.50
390.	EEE	GQ-LAP	500559	SHAKTHIVEL G	M	MBC	HSC	162.50
391.	ECE	GQ	317254	AADHITHYA HARIHARAN D	M	BC	HSC	178.00
392.	ECE	GQ	335605	ABINAYA R	F	MBC	HSC	173.00
393.	ECE	GQ	221423	ADITHYA V	M	SC	HSC	160.50
394.	ECE	GQ	386715	AJAY KARUPPASAMY J	M	SC	HSC	157.00
395.	ECE	GQ	324012	ANEESHA R	F	SC	HSC	165.50
396.	ECE	GQ	308451	ARUN PRAGADHISH J	M	BC	HSC	178.50
397.	ECE	GQ	240348	BHAVANA SRI V	F	BC	HSC	184.50
398.	ECE	GQ	203243	BRINDHA LAKSHMI T	F	SC	HSC	166.00
399.	ECE	GQ	278582	CHARULATHA R	F	MBC	HSC	184.00
400.	ECE	GQ	355488	DEEPAK R	M	BC	HSC	182.00
401.	ECE	GQ	299811	DEEPIKA LAKSHMI T	F	SC	HSC	178.00
402.	ECE	GQ	271744	DEEPTHI C	F	BC	HSC	187.50
403.	ECE	GQ	209275	DERINA S	F	MBC	HSC	181.50
404.	ECE	GQ	220542	DEVARAJ K	M	BC	HSC	179.50
405.	ECE	GQ	333700	DHANUSH R	M	BC	HSC	184.00
406.	ECE	GQ	208685	DIVYAPRABHA A	F	MBC	HSC	174.00
407.	ECE	GQ	256334	GOBIKA S	F	MBC	HSC	174.50
408.	ECE	GQ	217918	HARISH KUMAR N	M	BC	HSC	184.50
409.	ECE	GQ	370211	INIYAVAN D	M	MBC	HSC	180.50
410.	ECE	GQ	296552	JAGANATHAN M	M	MBC	CBSE	176.00
411.	ECE	GQ	273278	JAGATHEESWARI V	F	BC	HSC	186.50
412.	ECE	GQ	369579	JANANI S	F	SC	HSC	167.00
413.	ECE	GQ	226801	JEBASTIN J	M	BC	HSC	184.00
414.	ECE	GQ	224003	JERRY N ROMULUS J	M	BC	HSC	184.50
415.	ECE	GQ	231225	JEYAGURU M K	M	BC	HSC	180.50

416.	ECE	GQ	613703	KABILAN G	M	SC	HSC	135.50
417.	ECE	GQ	391516	KALAINAYA A	F	ST	HSC	114.00
418.	ECE	GQ	207616	KAMALESH T	M	MBC	HSC	177.50
419.	ECE	GQ	602648	KAMESH K	M	SC	CBSE	153.00
420.	ECE	GQ	316294	KARTHIKA V	F	BC	HSC	179.50
421.	ECE	GQ	319160	KAVINSANJAI J	M	BC	HSC	186.00
422.	ECE	GQ	291774	KIRANSARATHY G	M	MBC	HSC	185.50
423.	ECE	GQ	225690	KISHORE M	M	BC	HSC	179.00
424.	ECE	GQ	304419	KISHORE P	M	BC	HSC	184.00
425.	ECE	GQ	302960	KISHORE SRINIVAS V N	M	BC	HSC	180.00
426.	ECE	GQ	304499	LAKSHMI NARAYANAN B	M	BC	CBSE	186.50
427.	ECE	GQ	349529	LAKSHMINARAYANAN M	M	BC	HSC	182.50
428.	ECE	GQ	365175	LAVANYA A	F	SC	HSC	130.00
429.	ECE	GQ	281429	LAXMAN Y D	M	BC	HSC	179.50
430.	ECE	GQ	279702	MADHUMITHA G	F	MBC	HSC	186.00
431.	ECE	GQ	331385	MOHAMED RIZWAN M J	M	BCM	CBSE	174.00
432.	ECE	GQ	319127	MOHAMMED ASGARI BASHA A	M	BCM	HSC	171.00
433.	ECE	GQ	280103	MOHANA ABINAYA R	F	BC	HSC	186.00
434.	ECE	GQ	282586	MOKESH V	M	BC	HSC	185.50
435.	ECE	GQ	421215	MUGILAN V	M	SC	HSC	164.00
436.	ECE	GQ	307869	MUTHUKUMARAN G	M	SCA	HSC	160.50
437.	ECE	GQ	233960	MUTHUKUMARAN S	M	BC	HSC	180.00
438.	ECE	GQ	272508	NANDHINI S D	F	BC	HSC	179.00
439.	ECE	GQ	236261	NAVEEN D	M	SC	HSC	133.50
440.	ECE	GQ	305230	NITHISHKUMAR S V	M	BC	HSC	175.00
441.	ECE	GQ	390618	P SIDDHARTH	M	MBC	CBSE	179.50
442.	ECE	GQ	341167	PAVAN KUMAR	M	OC	CBSE	187.00
443.	ECE	GQ	341613	PAVITHRA V	F	SC	CBSE	159.50
444.	ECE	GQ	368091	PRADHAP R	M	SC	HSC	143.00
445.	ECE	GQ	403229	PRAGATHISH B	M	BC	HSC	178.50
446.	ECE	GQ	265925	PRANATHI T M	F	OC	HSC	186.00
447.	ECE	GQ	239729	PRATHEEBAN D L	M	MBC	HSC	175.50
448.	ECE	GQ	385361	PRITHA R	F	MBC	HSC	183.00
449.	ECE	GQ	239751	PRIYADARSHINI P	F	MBC	HSC	174.50
450.	ECE	GQ	323758	RAM PRAKASH K R	M	SC	HSC	159.50
451.	ECE	GQ	333682	RESHMA L	F	BC	HSC	174.50
452.	ECE	GQ	293123	SAI KRISHNA P B	M	BC	HSC	184.50
453.	ECE	GQ	341755	SALMA S	F	BCM	HSC	177.00
454.	ECE	GQ	288303	SANDHYA S	F	BC	HSC	185.00
455.	ECE	GQ	290445	SANJANI K	F	BC	HSC	185.50
456.	ECE	GQ	219927	SANKARA SUBRAMANIAN B	M	OC	CBSE	189.00
457.	ECE	GQ	372723	SARABOJI KISHAN P	M	SC	HSC	150.50
458.	ECE	GQ	351696	SATISH KUMAR S	M	BC	HSC	185.00
459.	ECE	GQ	369716	SELVAPRIYA V	F	BC	HSC	184.50
460.	ECE	GQ	375609	SELVARAJ M	M	SC	HSC	156.50
461.	ECE	GQ	288510	SHARMILA A	F	BC	HSC	190.00
462.	ECE	GQ	403211	SHREE MADHUMITHA N	F	BC	HSC	183.96
463.	ECE	GQ	337989	SHRIDHARSHINI MARUTHI	F	MBC	CBSE	175.50
464.	ECE	GQ	307893	SINDHU MUDALIYAR D	F	BC	HSC	178.00
465.	ECE	GQ	232170	SIVASANKAR S	M	MBC	HSC (V)	155.00
466.	ECE	GQ	372443	SUMANTH M	M	BC	HSC	181.50
467.	ECE	GQ	275134	THENARASI T	F	MBC	HSC	174.50

468.	ECE	GQ	220217	THENDRAL T	F	MBC	HSC	181.00
469.	ECE	GQ	265113	VALARMATHI B	F	BC	CBSE	181.00
470.	ECE	GQ	324998	VIMAL K	M	OC	HSC	177.00
471.	ECE	GQ	414007	VISHNUVARDHAN S	M	BC	HSC	180.00
472.	ECE	GQ	234806	YOSHITHA M	F	BC	HSC	185.00
473.	ECE	GQ	264125	YUVARAJ N	M	BC	HSC	186.50
474.	ECE	GQ	359541	YUVASHREE M R	F	MBC	HSC	183.86
475.	ECE	MGT	500209	AAKASH ARUMUGAM V	M	BC	HSC	144.00
476.	ECE	MGT	500283	AKILASHREE M	F	BC	HSC	130.00
477.	ECE	MGT	500097	ANSTON A SAMPSON	M	BC	CBSE	120.50
478.	ECE	MGT	500302	B ASHRAF AHAMED	M	BCM	CBSE	111.50
479.	ECE	MGT	500023	BHUPESH J K	M	MBC	CBSE	115.50
480.	ECE	MGT	500115	BOOBESH SARAVANA B K	M	BC	CBSE	124.00
481.	ECE	MGT	500048	DHANALAKSHMI B	F	BC	CBSE	165.50
482.	ECE	MGT	500051	DHARSHAN S	M	BC	CBSE	110.00
483.	ECE	MGT	500346	DHARUN KUMAR A	M	BC	CBSE	118.00
484.	ECE	MGT	500275	DIVYASRI S	F	BC	HSC	164.00
485.	ECE	MGT	500221	G SHRINIDHI	F	BC	CBSE	154.00
486.	ECE	MGT	500148	GANESHAMOORTHI P	M	BC	HSC	136.00
487.	ECE	MGT	500089	GANTHIMATHI V	F	BC	CBSE	166.00
488.	ECE	MGT	500178	GAUTHAM G	M	BC	HSC	130.50
489.	ECE	MGT	500187	GHEETASRI K	F	BC	HSC	146.50
490.	ECE	MGT	500076	GOWTHAM ARAVIND A	M	BC	CBSE	113.00
491.	ECE	MGT	500590	HARINI VIDYADHARANI V R	F	MBC	HSC	138.50
492.	ECE	MGT	500003	HASHWANTH V	M	BC	CBSE	144.00
493.	ECE	MGT	500234	J KARTHIKEYAN	M	BC	CBSE	134.50
494.	ECE	MGT	500070	JEEVITHAA B K	F	BC	CBSE	155.50
495.	ECE	MGT	500304	KALIFFATHULLAH S	M	BCM	CBSE	151.50
496.	ECE	MGT	500095	LOKESH D	M	BC	HSC	136.00
497.	ECE	MGT	500579	MANOJ PRABHAKARAN P	M	MBC	CBSE	134.50
498.	ECE	MGT	500339	MOGITH KUMAAR P S	M	BC	CBSE	141.00
499.	ECE	MGT	500175	MONIKA M	F	BC	CBSE	137.50
500.	ECE	MGT	500102	MONISH RAJ M	M	BC	CBSE	143.00
501.	ECE	MGT	500177	NIRANJAN T	M	BC	HSC	127.00
502.	ECE	MGT	500185	PRITHIV KRISHNA K	M	MBC	HSC	129.50
503.	ECE	MGT	500108	R R SANJANA	F	OC	CBSE	171.50
504.	ECE	MGT	500307	RAGHUL M	M	BC	CBSE	118.50
505.	ECE	MGT	500082	RITHANYA D	F	BC	HSC	117.50
506.	ECE	MGT	500009	ROHIT D	M	BC	HSC	141.00
507.	ECE	MGT	500068	ROHITH S	M	BC	HSC	138.50
508.	ECE	MGT	500538	ROHITH V	M	MBC	HSC	130.50
509.	ECE	MGT	500110	SAI PRITHIKA M	F	BC	HSC	130.50
510.	ECE	MGT	500035	SAM JONES J	M	BC	HSC	156.50
511.	ECE	MGT	500040	SANDHIYA G	F	BC	HSC	126.00
512.	ECE	MGT	500063	SANJAY KUMAR K	M	BC	HSC	115.50
513.	ECE	MGT	500119	SANJAY S	M	MBC	HSC	133.50
514.	ECE	MGT	500229	SARAAN P	M	BC	CBSE	158.50
515.	ECE	MGT	500271	SENTHIL VELAN A G B	M	BC	HSC	144.00
516.	ECE	MGT	500320	SHRUTI S P	F	BC	HSC	138.00
517.	ECE	MGT	500124	SIVAPRAKASH B M	M	BC	HSC	129.50
518.	ECE	MGT	500056	SRINIKESH S	M	OC	HSC	161.00
519.	ECE	MGT	500080	SUDHARSUN SAI R	M	BC	HSC	157.00

520.	ECE	MGT	500369	THIRUNAVUKKARASU A	M	BC	HSC	113.50
521.	ECE	MGT	500194	VIBINA XAVIER X	F	BC	CBSE	142.00
522.	ECE	MGT	500113	VISHAL R	M	MBC	HSC	121.50
523.	ECE	MGT	500016	YUGAVENDHAN T	M	BC	CBSE	164.50
524.	ECE	MIN	500337	ADELA NAGA SUKUMARAN	M	OC	INTER	192.00
525.	ECE	MIN	500268	BADIKALA CHAITRA SRINIVAS	F	OC	CBSE	137.00
526.	ECE	MIN	500154	BADURU NAVIN	M	OC	INTER	193.00
527.	ECE	MIN	500508	BAGINENI VENKATA SUDEEPTHI	F	OC	INTER	136.33
528.	ECE	MIN	500434	BALA KOSALAI J	F	BC	HSC	129.50
529.	ECE	MIN	500512	CHAKKIRALA LASYA SREEJA	F	OC	INTER	176.66
530.	ECE	MIN	500248	CHILAKALA LEELA SAI	F	OC	CBSE	126.50
531.	ECE	MIN	500047	DAMARENDRA SAI AKASAM VEERA VENKATA	M	OC	CBSE	109.00
532.	ECE	MIN	500418	DANDU VIKASH REDDY	M	OC	INTER	196.00
533.	ECE	MIN	500496	DEEPAK KUMAR V	M	MBC	HSC	148.50
534.	ECE	MIN	500114	GANESH S	M	OC	HSC	129.50
535.	ECE	MIN	500380	GOPARAPU VASANTH KUMAR	M	OC	INTER	172.67
536.	ECE	MIN	500568	GUNAKALA HEMA SREE	F	OC	INTER	192.67
537.	ECE	MIN	500247	HARISH S	M	BC	HSC	116.50
538.	ECE	MIN	500117	HASHRITHA J	F	BC	CBSE	115.50
539.	ECE	MIN	500145	HEMALATHA K	F	BC	HSC	155.00
540.	ECE	MIN	500254	INDHUJA V	F	BC	HSC	132.00
541.	ECE	MIN	500025	JAGAPATHY P	M	OC	HSC	138.00
542.	ECE	MIN	500037	JAYANTH G	M	BC	HSC	155.00
543.	ECE	MIN	500477	KALASAMUDRAM MAANVIKA	F	OC	INTER	175.33
544.	ECE	MIN	500510	KIRUTHIKA H	F	BC	HSC	166.50
545.	ECE	MIN	500582	KUNCHALA VIKRAM	M	OC	INTER	137.00
546.	ECE	MIN	500104	KURRA KUMAR REDDY	M	OC	INTER	174.34
547.	ECE	MIN	500284	M THARUN RAJAN	M	BC	CBSE	145.50
548.	ECE	MIN	500133	MALLU JASWANTH KUMAR REDDY	M	OC	INTER	103.00
549.	ECE	MIN	500161	MANISH J	M	BC	HSC	127.50
550.	ECE	MIN	500149	MANOJ B	M	OC	HSC	156.50
551.	ECE	MIN	500502	MARUBOYINA MAHANTH GOUD	M	OC	INTER	160.67
552.	ECE	MIN	500143	NAVEEN M R	M	BC	HSC	145.50
553.	ECE	MIN	500249	NIDIGINTI PAVAN	M	OC	INTER	161.33
554.	ECE	MIN	500434	PRITHWIN V P	M	BC	CBSE	144.00
555.	ECE	MIN	500260	PURUSHOTH V S	M	BC	CBSE	167.00
556.	ECE	MIN	500138	RAJESH KUMAR JAYALAKSHMI VISHAL	M	BC	CBSE	143.00
557.	ECE	MIN	500238	RAMISETTI VEERA HARSHITHA	F	OC	CBSE	115.00
558.	ECE	MIN	500156	ROHITH KARTHIKEYAN B	M	BC	HSC	121.50
559.	ECE	MIN	500520	SANJAY KRISHNA S	M	MBC	CBSE	160.50
560.	ECE	MIN	500338	SANJEEVI D	M	BC	HSC	140.00
561.	ECE	MIN	500223	SANJIT RAJA R	M	BC	HSC	179.00
562.	ECE	MIN	500030	SANTHOSH KUMAR M	M	BC	HSC	156.50
563.	ECE	MIN	500186	SHAIK ABDUL SALAM	M	OC	INTER	168.00
564.	ECE	MIN	500067	SHAM SUNDAR DOMMALAPADI SATHYAMOORTHY	M	OC	CBSE	112.00
565.	ECE	MIN	500011	SHIVAANISHRI S	F	BC	CBSE	163.50
566.	ECE	MIN	500191	SRIVISHNU V	M	OC	HSC	142.50
567.	ECE	MIN	500372	SUJITHA R	F	BC	HSC	159.00
568.	ECE	MIN	500299	V B SAKTHI NITHIN KUMAR	M	OC	INTER	123.00
569.	ECE	MIN	500246	VANGARA VENKATA SAI VIHITHA SRI	F	OC	INTER	140.33
570.	ECE	MIN	500409	VEDICHARLA VIJAY KUMAR	M	OC	INTER	127.66
571.	ECE	MIN	500558	VELURU PUNEETH KUMAR	M	OC	INTER	199.33

572.	ECE	MIN	500045	YALLAMPALLI SOWJANYA	F	OC	INTER	183.33
573.	ECE	MIN	500417	YALLARI JASWANTH REDDY	M	OC	INTER	144.34
574.	ECE	GQ-LAP	500543	DIVYA M	F	BC	HSC	164.50
575.	ECE	GQ-LAP	500469	JAYASEELAN S	M	MBC	HSC	142.50
576.	ECE	GQ-LAP	500535	LAKSHANA R	F	BC	CBSE	158.00
577.	ECE	GQ-LAP	500481	PRITHVIKA K	F	MBC	CBSE	117.50
578.	ECE	GQ-LAP	500525	SARVESWARAN S	M	BC	HSC	153.50
579.	ECE	GQ-LAP	500471	SIVA HARISH S S	M	BC	HSC	149.50
580.	ECA	GQ	207988	AADITHYA E R	M	SC	HSC	107.50
581.	ECA	GQ	345746	AKASH A	M	MBC	HSC	172.00
582.	ECA	GQ	291756	ANUSREE M	F	BC	HSC	182.00
583.	ECA	GQ	243949	DEVADHARSHINI T	F	SC	HSC	147.00
584.	ECA	GQ	207158	DHARSHAN G	M	SC	CBSE	155.00
585.	ECA	GQ	216684	DIVYA DHARSHINI S	F	MBC	HSC	187.50
586.	ECA	GQ	353827	GLADWIN PRASHANTH M S	M	OC	HSC	183.50
587.	ECA	GQ	211120	HARSHAN E	M	BC	HSC	183.00
588.	ECA	GQ	359289	K M VISHWA KESAVAN	M	DNC	ISCE	177.00
589.	ECA	GQ	249744	K S SIDDHARTH	M	SC	HSC	137.00
590.	ECA	GQ	208756	KEERTHIKA MURUGAN	F	DNC	CBSE	172.00
591.	ECA	GQ	323535	KUFRAN S	M	BCM	HSC	182.00
592.	ECA	GQ	220900	MOHAMMED HAARIS MOHAMMED LUQUEMAN	M	BCM	CBSE	172.00
593.	ECA	GQ	350499	NIVEDITHA E	F	BC	HSC	176.50
594.	ECA	GQ	342145	PRANAV MITRA V J	F	BC	CBSE	176.00
595.	ECA	GQ	292526	PRAVEEN R	M	BC	HSC	175.50
596.	ECA	GQ	268140	RITHIKA K	F	BC	HSC	176.50
597.	ECA	GQ	282200	RITHIKKA J	F	SC	HSC	148.00
598.	ECA	GQ	280476	SARAN E	M	MBC	HSC	168.00
599.	ECA	GQ	205623	SATISH KUMAR S	M	MBC	HSC	168.00
600.	ECA	GQ	415148	SENTHIL A	M	BC	HSC	175.50
601.	ECA	GQ	318527	SETHU MADHAVAN S B	M	BC	HSC	183.00
602.	ECA	GQ	222421	SRI SUDDHARSHINI A	F	BC	HSC	178.00
603.	ECA	GQ	278665	VASUMATHI B	F	OC	HSC	170.50
604.	ECA	GQ	348787	VIGNESH G	M	BC	HSC	170.50
605.	ECA	GQ	401468	VISHAL M	M	MBC	HSC	173.50
606.	ECA	GQ	269029	YOGESHWARAN H	M	OC	HSC	183.50
607.	ECA	MGT	500528	GOKULNATH V	M	BC	HSC	162.00
608.	ECA	MGT	500450	GOWTHAM SELVAM	M	MBC	CBSE	147.50
609.	ECA	MGT	500366	NARENDRAN V	M	BC	HSC	124.00
610.	ECA	MGT	500359	NITHISH K	M	BC	HSC	126.50
611.	ECA	MGT	500413	PRIYADHARSHINI K	F	BC	HSC	135.50
612.	ECA	MGT	500404	SAHANA R	F	MBC	HSC	151.50
613.	ECA	MGT	500388	SAI RITHIKAA V	F	MBC	HSC	140.00
614.	ECA	MGT	500420	SANDRA PRINCY S	F	MBC	CBSE	121.00
615.	ECA	MGT	500360	SANJAY K	M	BC	HSC	137.00
616.	ECA	MIN	500411	B KAVYASHRI	F	BC	CBSE	138.50
617.	ECA	MIN	500357	BAKKA VISWANADH REDDY	M	OC	INTER	182.33
618.	ECA	MIN	500348	DESI REDDY SANJU PRIYA	F	OC	INTER	192.00
619.	ECA	MIN	500422	GRANDHI KUSUMA LATHA	F	OC	INTER	147.00
620.	ECA	MIN	500467	HARINEE S	F	OC	HSC	144.00
621.	ECA	MIN	500377	HEMACHANDRA N V	M	OC	HSC	159.50
622.	ECA	MIN	500493	HEMALATHA P	F	BC	HSC	177.00
623.	ECA	MIN	500408	JASHWANTH V	M	OC	CBSE	124.00

624.	ECA	MIN	500443	KEERTHY J K	F	BC	HSC	135.00
625.	ECA	MIN	500392	KOMMALAPATI NAGA VENKATA HARI PRIYA	F	OC	INTER	150.67
626.	ECA	MIN	500468	KOMMI SUSHMA	F	OC	INTER	167.67
627.	ECA	MIN	500415	LAVANYA D	F	OC	HSC	160.00
628.	ECA	MIN	500371	MASARLA REETHIKA	F	OC	INTER	185.33
629.	ECA	MIN	500347	MEGHANA N	F	MBC	CBSE	148.50
630.	ECA	MIN	500479	MOHANASHREE N	F	OC	HSC	155.00
631.	ECA	MIN	500452	NITHISH M	M	BC	HSC	107.00
632.	ECA	MIN	500448	PEDDAKAPU USHA	F	OC	INTER	181.34
633.	ECA	MIN	500416	POOJA V	F	OC	HSC	134.50
634.	ECA	MIN	500330	SRUNGAVARAPU AKSHARA BHARATHI	F	OC	INTER	130.33
635.	ECA	MIN	500345	TANGA YASWANTH KUMAR	M	OC	INTER	182.00
636.	ECA	MIN	500488	VISHAL P	M	BC	HSC	134.00
637.	ECA	GQ-LAP	500541	JONATHAN PREWITT WILFRED	M	BC	HSC	160.00
638.	ECA	GQ-LAP	500542	NITHISH G K	M	DNC	HSC	157.50
639.	EEV	GQ	292934	AAGASH JOE LAWRENCE J	M	SC-BC	CBSE	177.50
640.	EEV	GQ	367606	ARJUN A	M	BC	HSC	169.50
641.	EEV	GQ	271686	ARUL K	M	MBC	HSC	175.00
642.	EEV	GQ	251492	BEER MOHAMMED IRFAN Z	M	BCM	HSC	170.00
643.	EEV	GQ	306536	BHAVITHRAVANAN C A	M	SC	HSC	148.50
644.	EEV	GQ	302129	D VISHALI AMERTHA	F	MBC	CBSE	173.50
645.	EEV	GQ	327388	DEEPAVADHANA C K	F	BC	CBSE	179.00
646.	EEV	GQ	262312	ELAKKIYA SRI M B	F	DNC	HSC	174.50
647.	EEV	GQ	241256	HARIJITH R	M	BC	HSC	174.00
648.	EEV	GQ	237854	HARINI S	F	BC	HSC	174.00
649.	EEV	GQ	341001	HARSHINI M	F	SC	HSC	144.50
650.	EEV	GQ	324077	ILAMATHI M	F	SC	HSC	150.50
651.	EEV	GQ	291651	JUGESHSAI N	M	BC	HSC	180.50
652.	EEV	GQ	356833	KAVITHA S	F	BC	HSC	176.50
653.	EEV	GQ	303343	MADUSRI P	F	MBC	HSC	171.50
654.	EEV	GQ	303000	POOJA G	F	BC	HSC	171.00
655.	EEV	GQ	212956	PRAVEEN KUMAAR V	M	BC	HSC	180.50
656.	EEV	GQ	256206	PUJASRI M L	F	BC	HSC	175.00
657.	EEV	GQ	240969	SAI LAKSHMI S	F	BC	CBSE	186.00
658.	EEV	GQ	246360	SHANMUGA SUNDARAM K	M	MBC	HSC	172.50
659.	EEV	GQ	201465	SHANTHOSH GANESAN	M	SC	CBSE	128.50
660.	EEV	GQ	201514	SHIVANI J	F	BC	HSC	182.00
661.	EEV	GQ	227897	SRI BALAJI M	M	BC	HSC	170.00
662.	EEV	GQ	224105	SUBHAM GUPTA D	M	OC	HSC	182.50
663.	EEV	GQ	205202	THARUNPRASAD S	M	BC	HSC	169.00
664.	EEV	GQ	299846	VASANTHAPRIYAN P	M	BC	HSC	181.00
665.	EEV	MGT	500361	IJON STEFFY RAJINTHAA N	F	BC	HSC	145.50
666.	EEV	MGT	500499	J UDHITH	M	BC	CBSE	151.50
667.	EEV	MGT	500375	NITHYA SREE R S	F	BC	CBSE	157.00
668.	EEV	MGT	500387	SATINDRA KUMAR B S	M	BC	HSC	145.50
669.	EEV	MGT	500315	THOZHAVENDHAN M	M	BC	HSC	134.00
670.	EEV	MGT	500352	V J TOSHANI CHETNA	F	BC	CBSE	116.00
671.	EEV	MIN	500432	ALAGARSAMY R	M	BC	CBSE	161.50
672.	EEV	MIN	500457	BATHALA DEEKSHITHA	F	OC	INTER	187.33
673.	EEV	MIN	500583	CHERUKURI SAI KRISHNA	M	OC	INTER	167.66
674.	EEV	MIN	500356	CHIKURTHI AMRUTHA VARSHINI	F	OC	INTER	194.34
675.	EEV	MIN	500407	CHINTA TANMAYI	F	OC	INTER	182.67

676.	EEV	MIN	500382	DEVIREDDY INDRASENAREDDY	M	OC	INTER	186.67
677.	EEV	MIN	500336	DIGGISETTY VENKATA SAI VARSHITH	M	OC	INTER	186.00
678.	EEV	MIN	500391	GOKUL LAKALA VIDYASAGAR	M	OC	CBSE	107.50
679.	EEV	MIN	500349	GOPISETTY NITHIN SRI SAI GANESH	M	OC	INTER	191.66
680.	EEV	MIN	500428	GUNJI BALACHANDU	M	OC	INTER	188.00
681.	EEV	MIN	500519	GUTTA GUNAYUKTH	M	OC	INTER	186.33
682.	EEV	MIN	500397	J V KRISHNAKUMAR	M	MBC	CBSE	120.50
683.	EEV	MIN	500466	JAMALLA SNEHITHA	F	OC	INTER	172.66
684.	EEV	MIN	500476	KANUMURU LAHARI	F	OC	INTER	166.67
685.	EEV	MIN	500403	KISHORE G	M	BC	HSC	148.00
686.	EEV	MIN	500453	KRITHIKA SRI S	F	MBC	CBSE	138.00
687.	EEV	MIN	500456	MANCHURI PRANEETH REDDY	M	OC	INTER	177.67
688.	EEV	MIN	500389	MINUKU JAYANTHI	F	OC	INTER	183.00
689.	EEV	MIN	500384	MULE NIKHILESH REDDY	M	OC	INTER	178.00
690.	EEV	MIN	500455	PALLAPOLU VENKATA AVINASH REDDY	M	OC	INTER	147.67
691.	EEV	MIN	500354	PENUMALLI RAJAVARDHINI	F	OC	INTER	178.00
692.	EEV	MIN	500405	SINGANA ARCHANA	F	OC	INTER	166.00
693.	EEV	MIN	500350	YANAMALA SWAPNA	F	OC	INTER	199.00
694.	EEV	MIN	500383	YERRAMSETTY VIGNESH PAVAN	M	OC	INTER	159.67
695.	EEV	GQ-LAP	500564	ROSELIN BENITA S	F	BC	HSC	122.50
696.	EEV	GQ-LAP	500572	SHRUTHI R	F	SC	CBSE	122.50
697.	ME	GQ	268749	A S MUHAMMED ASWATH AMAAN	M	BCM	HSC	145.00
698.	ME	GQ	258187	ATHAV S	M	OC	HSC	173.00
699.	ME	GQ	300808	DHANUSH RAJAN B	M	BC	HSC	165.50
700.	ME	GQ	210070	HAKESH K	M	OC	HSC	179.50
701.	ME	GQ	260624	KATHIR R	M	MBC	HSC	177.00
702.	ME	GQ	229870	KESHIKA S	F	BC	HSC	165.00
703.	ME	GQ	289522	MANIKANDAN V	M	SC	HSC	151.50
704.	ME	GQ	309925	SARVESH K	M	SC	HSC	149.50
705.	ME	GQ	204085	SHARAVANA DEEPAK S V	M	BC	HSC	163.50
706.	ME	GQ	277073	SILAMBARASAN A	M	MBC	HSC	158.50
707.	ME	GQ	307860	SUDHANSSU R S	M	BC	HSC	169.00
708.	ME	GQ	392420	VIGNESH KUMAR P	M	BC	HSC	167.00
709.	ME	MGT	500386	ANIRUDH D DAVEY	M	OC	HSC	116.00
710.	ME	MGT	500414	BARATHRAM V	M	BC	CBSE	119.00
711.	ME	MGT	500203	DHILIP P	M	MBC	HSC	146.50
712.	ME	MGT	500280	DINESH B	M	BC	HSC	126.00
713.	ME	MGT	500286	GOKULRAJ V	M	MBC	HSC	137.00
714.	ME	MGT	500515	GOPINATH G	M	MBC	HSC	155.50
715.	ME	MGT	500289	JAI AKASH G	M	SC	HSC	106.00
716.	ME	MGT	500208	KARTHIK SURYA A A	M	BC	HSC	115.50
717.	ME	MGT	500575	NIRMAL A	M	MBC	HSC	128.50
718.	ME	MGT	500358	PRASHAD SIVALINGAM	M	MBC	CBSE	149.50
719.	ME	MGT	500290	PRAVEEN M	M	BC	HSC	112.00
720.	ME	MGT	500189	SAMSUNDAR A	M	SC	CBSE	109.50
721.	ME	MGT	500257	SINDHUJA S	F	BC	HSC	157.00
722.	ME	MIN	500242	SIVARANJAN MARI VIJAYABASKAR	M	BC	HSC	150.00
723.	ME	MIN	500287	VISAHAR M	M	SCA	HSC	111.00
724.	IT	GQ	346065	ABHISHEK P	M	MBC	HSC	183.50
725.	IT	GQ	391982	ABINAYA S	F	MBC	HSC	182.50
726.	IT	GQ	217909	AJITH KUMAR S	M	BC	HSC	181.00
727.	IT	GQ	273807	ANUSUYA V	F	BC	HSC	187.00

728.	IT	GQ	267196	BHAVADHARANI D	F	BC	HSC	181.00
729.	IT	GQ	275665	BHUVANESHWARI K	F	MBC	HSC	182.50
730.	IT	GQ	374459	BHUVANESHWARI S	F	BC	HSC	186.00
731.	IT	GQ	229220	DEEPIKA A	F	BC	HSC	186.00
732.	IT	GQ	330909	DEIVANAI AR	F	OC	HSC	184.50
733.	IT	GQ	298352	DHANRAJ G	M	BC	HSC	186.50
734.	IT	GQ	304817	DHINESH B	M	BC	HSC	181.00
735.	IT	GQ	303443	GANESAN A	M	MBC	HSC	182.00
736.	IT	GQ	378092	GANGA S	F	BC	HSC	185.00
737.	IT	GQ	229312	GOKUL M	M	SC	HSC	144.00
738.	IT	GQ	294043	GRACELIN J	F	SC-BC	HSC	181.00
739.	IT	GQ	338033	HARIRAJAN S	M	BC	HSC	181.50
740.	IT	GQ	272977	HARISH E	M	SC	HSC	161.50
741.	IT	GQ	231625	HARISTHA S	F	MBC	HSC	182.00
742.	IT	GQ	292691	HEMANTH KUMAR K	M	SC	HSC	144.00
743.	IT	GQ	238155	JAGADISH K G	M	OC	HSC	186.00
744.	IT	GQ	283777	JAISHREE J	F	SC	HSC	173.00
745.	IT	GQ	261466	JAYASRINIVAS B	M	SCA	HSC	126.50
746.	IT	GQ	320137	JAYAVARSINI M	F	BC	HSC	182.50
747.	IT	GQ	239220	KARAN KUMAR D	M	MBC	HSC	176.50
748.	IT	GQ	303726	KASHVITH D	M	SCA	HSC	103.00
749.	IT	GQ	232888	KAVIYA R	F	SC	HSC	157.50
750.	IT	GQ	384063	KAYALVIZHI V	F	SC	HSC	179.00
751.	IT	GQ	281358	MELWIN R	M	SC	HSC	146.50
752.	IT	GQ	206574	MOHAMED ASFAR A	M	BCM	HSC	183.50
753.	IT	GQ	383060	MOHAMED SAMEER M	M	BCM	HSC	180.00
754.	IT	GQ	307908	MONIKA K	F	BC	HSC	186.00
755.	IT	GQ	301225	MUGESH RAJ M	M	BC	HSC	182.00
756.	IT	GQ	200846	NETHIYA SREE M	F	BC	HSC	186.00
757.	IT	GQ	367851	NITHYANANDHAM J	M	BC	HSC	181.00
758.	IT	GQ	288635	PARVATHA SRINI K P	F	BC	HSC	181.50
759.	IT	GQ	227305	PRASANTH M	M	MBC	HSC	184.00
760.	IT	GQ	373363	PRASANTH R	M	BC	HSC	186.00
761.	IT	GQ	214138	PRIYADARSHINI K	F	MBC	CBSE	183.00
762.	IT	GQ	332738	PRIYAVARSHINI A	F	BC	HSC	177.50
763.	IT	GQ	331502	RAGHUL B	M	BC	HSC	186.00
764.	IT	GQ	309501	RAGHUL S	M	SC	HSC	158.00
765.	IT	GQ	389744	RAGUL T	M	ST	HSC	107.50
766.	IT	GQ	255650	RAKESH KUMAR S	M	BC	HSC	187.50
767.	IT	GQ	222324	REETHU P	F	SC	HSC	163.00
768.	IT	GQ	260286	ROGITH P M	M	BC	CBSE	181.50
769.	IT	GQ	319384	SANTHOSH KANNA M	M	BC	HSC	180.50
770.	IT	GQ	246843	SATHISH M	M	MBC	HSC	179.50
771.	IT	GQ	287661	SHAIK SHEEREN TAJ	F	BCM	CBSE	184.00
772.	IT	GQ	296566	SINDUJA D	F	MBC	HSC	182.00
773.	IT	GQ	371322	SUDHAN GOWTHAM S	M	BC	HSC	181.50
774.	IT	GQ	281985	SUTHAKARAN P	M	BC	HSC	185.50
775.	IT	GQ	337956	THRISHA V	F	MBC	HSC	173.50
776.	IT	GQ	296713	V SHRIRAM	M	OC	CBSE	187.00
777.	IT	GQ	335269	VELUTHAI V	F	MBC	HSC	176.50
778.	IT	GQ	373946	VIJAYALAKSHMI S R	F	BC	HSC	181.00
779.	IT	GQ	230141	VISHWA N	M	BC	CBSE	181.50

780.	IT	MGT	500008	AAKASH M	M	MBC	HSC	126.00
781.	IT	MGT	500193	ADITHYA BABA B	F	MBC	CBSE	119.00
782.	IT	MGT	500523	ANANDHI S G	F	MBC	HSC	151.00
783.	IT	MGT	500043	CHENDRAYA SARAVANAN V	M	BC	CBSE	147.00
784.	IT	MGT	500053	DEEPAKRAJ K	M	BC	HSC	128.50
785.	IT	MGT	500050	DHANESH P	M	BC	HSC	139.00
786.	IT	MGT	500093	DHARSHINI S	F	BC	CBSE	144.00
787.	IT	MGT	500054	GOWTHAM S	M	BC	HSC	136.50
788.	IT	MGT	500183	HARINI B	F	BC	HSC	158.50
789.	IT	MGT	500032	HARRY JOEL C	M	BC	HSC	114.50
790.	IT	MGT	500204	KARTHIKEYAN J	M	MBC	HSC	138.00
791.	IT	MGT	500046	KIRUBA NITHI P	M	MBC	HSC	116.50
792.	IT	MGT	500198	KRITHIKA E	F	MBC	HSC	139.00
793.	IT	MGT	500202	LAKSITA M	F	MBC	CBSE	138.50
794.	IT	MGT	500085	LOGESH KUMAR K J	M	BC	HSC	169.50
795.	IT	MGT	500513	MADHESH P	M	BC	HSC	130.00
796.	IT	MGT	500116	MOHAN V	M	BC	HSC	158.00
797.	IT	MGT	500049	MOHANKUMAR H	M	MBC	HSC	113.50
798.	IT	MGT	500041	MUKIL SANKAR	M	BC	CBSE	121.50
799.	IT	MGT	500010	NANCY LILLY MARIA C S	F	OC	HSC	122.00
800.	IT	MGT	500132	PRAVEENKUMAR R	M	BC	HSC	121.00
801.	IT	MGT	500277	PRIYAJOTHI N	F	BC	CBSE	121.50
802.	IT	MGT	500034	R SHAMGANESH	M	OC	CBSE	115.50
803.	IT	MGT	500058	R YESHWANTH	M	MBC	CBSE	123.50
804.	IT	MGT	500086	RAJASHWARI G B	F	BC	HSC	117.50
805.	IT	MGT	500002	SACHIN S V	M	DNC	HSC	167.50
806.	IT	MGT	500561	SAM SOLOMON R	M	SC-BC	HSC	112.50
807.	IT	MGT	500005	SANGEETH S KUMAR	M	OC	CBSE	165.50
808.	IT	MGT	500024	SELVA KUMAR S	M	BC	HSC	161.00
809.	IT	MGT	500142	SHAI SANKAR A K	M	BC	HSC	132.50
810.	IT	MGT	500151	SHAKTHI K	M	BC	HSC	172.50
811.	IT	MGT	500527	SWETHA R	F	MBC	HSC	154.00
812.	IT	MGT	500065	TAMIL SELVAN S	M	MBC	HSC	135.00
813.	IT	MGT	500245	V KISHOR	M	MBC	CBSE	117.50
814.	IT	MGT	500266	VIJAY ATHETHYAN R	M	BC	CBSE	123.00
815.	IT	MGT	500103	VISHAL RAVIKUMAR	M	DNC	CBSE	149.50
816.	IT	MGT	500071	YADHU KRISHNA U S	M	OC	HSC	145.50
817.	IT	MIN	500022	ARUL JOTHEE B	M	OC	HSC	147.00
818.	IT	MIN	500557	C K SRUTHI SHREE	F	BC	CBSE	122.50
819.	IT	MIN	500028	D VINISHYA	F	OC	HSC	111.00
820.	IT	MIN	500179	DEGA DHANUSH	M	BC	CBSE	118.50
821.	IT	MIN	500274	DIVYADHARSHNI G	F	BC	CBSE	135.50
822.	IT	MIN	500495	GNAANESH S A	M	BC	CBSE	107.50
823.	IT	MIN	500100	JAISURYA L	M	MBC	CBSE	152.00
824.	IT	MIN	546904	JUVVALA RISHITH	M	OC	INTER	153.67
825.	IT	MIN	500137	KAMALI V	F	BC	HSC	161.00
826.	IT	MIN	500227	KANISH REDDY CHITTOOR	M	OC	INTER	121.66
827.	IT	MIN	500253	KIRUTHIKA A	F	BC	HSC	108.50
828.	IT	MIN	500020	KOVVURI BALA MANI RAM REDDY	M	OC	INTER	156.66
829.	IT	MIN	500406	MAHALAKSHMI A V N K	F	OC	CBSE	174.00
830.	IT	MIN	500584	MANOJ B V	M	BC	HSC	128.00
831.	IT	MIN	500370	OBILI SAI KOUSHIK	M	OC	INTER	139.67

832.	IT	MIN	500470	PALADUGU PURNA	M	OC	INTER	131.34
833.	IT	MIN	500308	POOJITHA N	F	BC	HSC	122.00
834.	IT	MIN	500362	S KAUSHIK	M	BC	CBSE	120.50
835.	IT	MIN	500279	SANJAIPRIYAN A	M	BC	HSC	153.00
836.	IT	MIN	500309	SANNAREDDY SAI BHARADWITHA REDDY	F	OC	INTER	180.34
837.	IT	MIN	500261	SUDHA LAKSHMI B	F	BC	HSC	138.00
838.	IT	MIN	500491	SUNIL KUMAR S	M	BC	CBSE	105.00
839.	IT	MIN	500021	SURYA K	M	OC	HSC	105.00
840.	IT	MIN	500574	THIRUMALAI SELVAN G	M	BC	HSC	113.00
841.	IT	MIN	500019	TITUS G	M	BC	HSC	119.50
842.	IT	MIN	500084	VIJHAYA SHREE A	F	BC	CBSE	165.50
843.	IT	MIN	500316	VOGGU TEJA V	M	BC	HSC	115.50
844.	IT	MIN	500212	YOGESH J	M	MBC	HSC	116.00
845.	IT	GQ-LAP	500331	AGILA A	F	BC	HSC	173.50
846.	IT	GQ-LAP	500319	DEVASRI K	F	BC	HSC	115.50
847.	IT	GQ-LAP	500310	M K VETREVEL	M	BC	CBSE	121.50
848.	IT	GQ-LAP	500500	SANJAY J K	M	SC	HSC	156.50
849.	AD	GQ	298974	ABISHA K M	F	BC	HSC	186.50
850.	AD	GQ	255690	AJEY K	M	DNC	HSC	186.50
851.	AD	GQ	375346	AKASH E	M	SC	CBSE	152.00
852.	AD	GQ	311245	ANBUARUVI R	F	BC	HSC	183.50
853.	AD	GQ	344059	ANURADHA C	F	MBC	HSC	178.00
854.	AD	GQ	221365	ANUSIYA S	F	MBC	CBSE	177.00
855.	AD	GQ	218682	ASHMITA B	F	BC	HSC	181.00
856.	AD	GQ	376771	AUSTIN JOE T	M	BC	HSC	183.00
857.	AD	GQ	224454	BARATH KUMAR S	M	BC	CBSE	180.50
858.	AD	GQ	272433	BAVANESH P	M	SC	HSC	150.00
859.	AD	GQ	292465	BHUVANESH K	M	MBC	HSC	176.50
860.	AD	GQ	310793	BILLGATES E	M	SC	HSC	151.00
861.	AD	GQ	351681	DHARSHINE K	F	MBC	HSC	175.50
862.	AD	GQ	351797	DINESHKUMAR C	M	BC	HSC	186.00
863.	AD	GQ	234645	EZHUMALAI S	M	BC	HSC	185.00
864.	AD	GQ	272973	JAYASURYA K	M	BC	HSC	180.50
865.	AD	GQ	404878	JEEVALAKSHMI S	F	SC	HSC	166.00
866.	AD	GQ	220336	JENCY JOVITA S M	F	BC	HSC	190.00
867.	AD	GQ	253347	K KISHORE	M	SC	HSC	173.00
868.	AD	GQ	353553	KAMALY B	F	SCA	HSC	144.50
869.	AD	GQ	209185	KATHIRVEL M	M	BC	HSC	186.00
870.	AD	GQ	227313	KAVIYAPRIYA S	F	MBC	HSC	181.50
871.	AD	GQ	310321	KEERTHANA DEVI M	F	MBC	HSC	177.00
872.	AD	GQ	272807	LAKSHANA SRI SS	F	BC	HSC	186.00
873.	AD	GQ	225027	LOHITHA C	F	BC	HSC	187.00
874.	AD	GQ	204964	MADHUMITHA S	F	SCA	HSC	174.00
875.	AD	GQ	342702	MOHAMED FAYAS A	M	BCM	HSC	176.50
876.	AD	GQ	350226	MUKESH MATTHEW RAJ A	M	BC	HSC	186.50
877.	AD	GQ	299675	NAMRATHA M	F	MBC	CBSE	179.50
878.	AD	GQ	238583	NARALA DHATHRI	F	BC	INTER	184.00
879.	AD	GQ	231585	NAVEEN KRISHNAN R	M	BC	HSC	181.50
880.	AD	GQ	242701	NITHESH KUMAR S	M	OC	HSC	187.00
881.	AD	GQ	233268	NITHYASHREE U R	F	SC	HSC	164.00
882.	AD	GQ	354636	PRATHISH M S	M	BC	HSC	186.00
883.	AD	GQ	292140	PRIYADHARSHINI A	F	BC	HSC	175.50

884.	AD	GQ	332325	PRIYADHARSHINI S	F	SC	HSC	167.50
885.	AD	GQ	211677	ROSHNI S S	F	MBC	HSC	193.50
886.	AD	GQ	300315	S M POOJA SHREE	F	SC	CBSE	155.50
887.	AD	GQ	212414	SADHANA S	F	BC	HSC	185.00
888.	AD	GQ	317581	SHALINI S	F	MBC	HSC	182.00
889.	AD	GQ	256842	SHANJAY K	M	MBC	HSC	185.00
890.	AD	GQ	237765	SWETHA B	F	MBC	HSC	174.50
891.	AD	GQ	229625	SWETHA S	F	BC	HSC	181.50
892.	AD	GQ	283265	THARUN REX T	M	BC	HSC	186.00
893.	AD	GQ	211517	THAVASI PRIYAN P P	M	SC	CBSE	145.50
894.	AD	GQ	263967	THILAK S	M	MBC	HSC	183.50
895.	AD	GQ	373022	VANMATHI K	F	BC	HSC	180.00
896.	AD	GQ	211629	VASIMA I	F	BCM	HSC	175.00
897.	AD	GQ	374996	VASU AYYANAR B	M	BC	HSC	187.00
898.	AD	GQ	257664	VASUDEVAN A	M	MBC	HSC	173.50
899.	AD	GQ	217505	VEDARATHNA A K	M	BC	HSC	180.50
900.	AD	GQ	316929	VIGNESH S	M	BC	HSC	176.00
901.	AD	GQ	277410	VIGNESHKUMAR R	M	MBC	HSC	182.00
902.	AD	MGT	500226	A AJEY ADITHIYAN	M	SC	CBSE	129.50
903.	AD	MGT	500091	ALDRIN JHONES RISHIN S	M	BC	HSC	119.50
904.	AD	MGT	500376	ASHUTOSH MEHTA J	M	OC	HSC	148.50
905.	AD	MGT	500007	BUVANESHWAR P	M	BC	HSC	120.50
906.	AD	MGT	500318	DARSHAN SANJAY D	M	BC	HSC	133.00
907.	AD	MGT	500111	HARSHINI S	F	BC	CBSE	130.50
908.	AD	MGT	500328	JAIKISHORE P	M	BC	CBSE	152.00
909.	AD	MGT	500165	KAVIN SARVESH S P	M	BC	CBSE	126.50
910.	AD	MGT	500078	KISHORE SHYAM V	M	MBC	HSC	136.50
911.	AD	MGT	500585	RAKESH T	M	BC	HSC	110.00
912.	AD	MGT	500052	RAMANATHAN PL	M	OC	HSC	152.50
913.	AD	MGT	546901	SAMYUKTHA R S	F	MBC	HSC	116.50
914.	AD	MGT	500317	SORNALAKSHMI S	F	BC	CBSE	137.00
915.	AD	MGT	500560	SURJITH M	M	SC	HSC	128.00
916.	AD	MGT	500125	SURYA K	M	BC	CBSE	128.50
917.	AD	MGT	500329	TARUN T	M	BC	CBSE	136.50
918.	AD	MGT	500288	THANUJA K	F	MBC	CBSE	122.50
919.	AD	MGT	500134	VARUNVARSHAN R N	M	MBC	CBSE	110.50
920.	AD	MGT	500393	VIGNESH M	M	BC	CBSE	161.00
921.	AD	MGT	500036	VISHAAL S	M	BC	HSC	160.50
922.	AD	MGT	500351	YUVAKRISHNAN T N	M	BC	HSC	146.50
923.	AD	MGT	500092	YUVEDA SRI S	F	MBC	HSC	157.00
924.	AD	MIN	500507	BATHALA MAVEEN	M	BC	INTER	176.33
925.	AD	MIN	500425	BERI SAI POOJITHA REDDY	F	OC	INTER	165.67
926.	AD	MIN	500205	BHAVYA SREE P R	F	BC	HSC	141.50
927.	AD	MIN	500162	BOLLINENI SAI AISHWARYA	F	OC	INTER	120.67
928.	AD	MIN	500158	CHALUVADI BRAMHENDRA KUMAR	M	OC	INTER	190.33
929.	AD	MIN	500105	CHALUVADI SAINIVAS	M	OC	INTER	160.33
930.	AD	MIN	500437	DANDU UMESH KUMAR REDDY	M	OC	INTER	181.00
931.	AD	MIN	500577	DARSI CHENCHU MANIDEEP	M	OC	INTER	180.00
932.	AD	MIN	500131	DHANUSH R Y	M	OC	CBSE	110.50
933.	AD	MIN	500551	DIRISALA KAVYA	F	OC	INTER	189.67
934.	AD	MIN	500504	DIVYA K	F	MBC	HSC	121.50
935.	AD	MIN	500333	DORNALA KEERTHI REDDY	F	OC	INTER	183.66

936.	AD	MIN	500039	G L TARKESHWAR	M	BC	CBSE	115.50
937.	AD	MIN	500128	INUKURTHI CHARISHMA	F	OC	INTER	163.00
938.	AD	MIN	500083	JEEVAJAGAN S	M	BC	CBSE	111.50
939.	AD	MIN	500446	KARUMURI THANMAI	M	OC	INTER	192.66
940.	AD	MIN	500112	KAVIN VENTHAN RAVI SUDHA	M	OC	CBSE	179.00
941.	AD	MIN	500140	KAVYA S	F	MBC	CBSE	156.50
942.	AD	MIN	500197	KISHOR S	M	OC	CBSE	159.00
943.	AD	MIN	500396	LOHITH S S	M	OC	HSC	126.00
944.	AD	MIN	500589	MALEPATI NITHEESHA	F	OC	INTER	175.33
945.	AD	MIN	500126	MIDDE RAJESH YADAV	M	OC	INTER	197.33
946.	AD	MIN	500127	MIDDE RAKESH YADAV	M	OC	INTER	188.00
947.	AD	MIN	500109	MITTAPALLI LOKESWAR REDDY	M	OC	CBSE	130.50
948.	AD	MIN	500578	NAMBURU SRI NAKSHATRA	F	OC	INTER	172.00
949.	AD	MIN	500489	NELLUPUDI PUJITHA REDDY	F	OC	INTER	177.66
950.	AD	MIN	500373	NIMMAKAYALA SARANYA	F	OC	INTER	107.33
951.	AD	MIN	500311	PANTRANGI RUTHVIK	M	OC	INTER	189.34
952.	AD	MIN	500421	PATHAKOTTU GOWTHAM REDDY	M	OC	INTER	189.00
953.	AD	MIN	500497	R NIKHIL	M	BC	CBSE	114.50
954.	AD	MIN	500460	RAMYA P	F	BC	HSC	146.00
955.	AD	MIN	500462	RAVILLA PAVAN SAI	M	OC	HSC	133.00
956.	AD	MIN	500090	RENUSHRI R	F	BC	HSC	131.50
957.	AD	MIN	500363	S HARISH	M	OC	INTER	131.67
958.	AD	MIN	546902	SHAIK AAQIL	M	OC	INTER	178.33
959.	AD	MIN	500060	UDAYA KUMAR G K	M	BC	HSC	126.50
960.	AD	MIN	500451	VADDINENI VENKATA SAI KRISHNA	M	OC	INTER	193.66
961.	AD	MIN	500588	VALIKELA SURYA RAJENDRA	M	OC	INTER	173.00
962.	AD	MIN	500580	VIGNESH D S	M	OC	HSC	137.00
963.	AD	MIN	500292	YALLEM BHAVISHYA	F	OC	INTER	191.00
964.	AD	MIN	500164	YEKOLLU SANVI REDDY	F	OC	INTER	186.67
965.	AD	GQ-LAP	500442	DARSHINI S	F	BC	HSC	147.50
966.	AD	GQ-LAP	500552	H PRAVEEN KUMAR	M	BC	PUC (KAR)	184.00
967.	AD	GQ-LAP	500459	JAGANATHAN V	M	MBC	CBSE	142.50
968.	AD	GQ-LAP	500439	JANARTHANAN V	M	BC	CBSE	121.00
969.	AD	GQ-LAP	500401	MONESH S	M	BC	HSC	172.50
970.	AD	GQ-LAP	500530	NATCHATRA P K	F	MBC	HSC	154.50
971.	AD	GQ-LAP	500458	SHARAN BABU A	M	BC	HSC	161.00
972.	CB	GQ	367374	AFRITH SULTHAN A	M	BCM	HSC	174.00
973.	CB	GQ	300737	ASRITH R	M	BC	CBSE	184.50
974.	CB	GQ	324552	B RAJESH	M	BC	CBSE	178.00
975.	CB	GQ	344611	BALAPRIYAN R	M	BC	HSC	174.50
976.	CB	GQ	270325	CHAITHANYA TEJA A	M	SCA	HSC	121.00
977.	CB	GQ	201662	DARSHINI K	F	BC	HSC	186.50
978.	CB	GQ	269554	DEEPAK A	M	SC	CBSE	143.50
979.	CB	GQ	210196	DUSHYANTH N	M	BC	HSC	177.00
980.	CB	GQ	370564	GOWSHALYA T	F	MBC	HSC	181.00
981.	CB	GQ	371687	HARIPRASATH A U	M	OC	HSC	180.50
982.	CB	GQ	388318	HARISH A	M	MBC	HSC	179.50
983.	CB	GQ	368470	KAVIN S	M	BC	HSC	178.00
984.	CB	GQ	374450	MAHASHRI BALAKRISHNAN	F	BC	CBSE	177.00
985.	CB	GQ	217711	MOHITHAA N	F	OC	HSC	180.00
986.	CB	GQ	208690	NISHANTH D	M	SC	HSC	153.50
987.	CB	GQ	328318	PRAVEEN STEPHEN D	M	SC-BC	HSC	178.50

988.	CB	GQ	252218	RANJANI Y	F	MBC	HSC	181.00
989.	CB	GQ	216314	RETHIKA V	F	OC	HSC	186.00
990.	CB	GQ	217355	SANDEEP M	M	MBC	HSC	175.00
991.	CB	GQ	242162	SANDHYA M	F	OC	HSC	187.00
992.	CB	GQ	244988	SANJAY J	M	SC	HSC	169.50
993.	CB	GQ	350569	SAVARNA K	F	MBC	HSC	175.50
994.	CB	GQ	251727	SAVITHRI DEVI V	F	SC	HSC	163.00
995.	CB	GQ	226226	UDHAYAKUMAR S	M	SC	HSC	152.50
996.	CB	GQ	328840	VAISHNAVI D	F	MBC	HSC	173.00
997.	CB	GQ	377686	VISHNU VARMAN P	M	MBC	HSC	174.50
998.	CB	GQ	223172	YASWANTHAN B R	M	MBC	HSC	176.50
999.	CB	MGT	500231	BRIJESH M	M	BC	CBSE	145.00
1000.	CB	MGT	500545	CHRISTY JENEFA J	F	BC	HSC	157.00
1001.	CB	MGT	500184	DEEPIKA D	F	MBC	HSC	140.50
1002.	CB	MGT	500213	DIVYA SHRI S	F	MBC	CBSE	136.00
1003.	CB	MGT	500096	GNANABALAN D	M	BC	HSC	146.50
1004.	CB	MGT	500531	HARHINI K A	F	BC	CBSE	145.50
1005.	CB	MGT	500364	JUDSON SAMUEL Y	M	SC-BC	CBSE	121.00
1006.	CB	MGT	500549	KISHORE KUMAR M	M	BC	CBSE	147.50
1007.	CB	MGT	500222	MOHAMMED YASIR HAMEED M	M	BCM	HSC	149.00
1008.	CB	MGT	500188	PAVITHRA M	F	BC	HSC	143.50
1009.	CB	MGT	500335	SHAIK ARSHAD	M	OC	INTER	154.34
1010.	CB	MGT	500298	THANGASAKTHI M	F	BC	HSC	140.00
1011.	CB	MGT	500301	VIGNESH E	M	MBC	HSC	133.50
1012.	CB	MIN	500243	ASHWIN KARTHIKEYAN PRABAHAR RAJU	M	BC	CBSE	143.00
1013.	CB	MIN	500281	ATMAKURI BHUVANESH	M	MBC	HSC	117.50
1014.	CB	MIN	500478	GADDAMADUGU KUSHAL	M	OC	CBSE	120.50
1015.	CB	MIN	500141	GURRAMMAGARI REVANTH KUMAR	M	OC	CBSE	117.00
1016.	CB	MIN	500341	HARSHINI CHIRAMANI	F	OC	CBSE	161.50
1017.	CB	MIN	500251	JILLA SIVA SAI AKSHAY GUPTHA	M	OC	INTER	191.33
1018.	CB	MIN	500482	JOSHIKA S	F	OC	HSC	150.00
1019.	CB	MIN	500485	KAMATHAM SRAVAN KUMAR	M	OC	INTER	135.00
1020.	CB	MIN	500228	KANCHARLA LIKITHA	F	OC	HSC	124.50
1021.	CB	MIN	500190	M RATHINAVEL	M	BC	HSC	126.00
1022.	CB	MIN	500555	MAHA SWETHA B	F	BC	HSC	157.50
1023.	CB	MIN	500566	MUDDUREDDY NITHIN REDDY	M	OC	INTER	129.67
1024.	CB	MIN	500569	PULIVARTHI MANISHA	F	OC	INTER	186.00
1025.	CB	MIN	500440	RAMALA SAI TARUN REDDY	M	OC	HSC	117.50
1026.	CB	MIN	500214	SAICHANDINI R	F	BC	HSC	124.50
1027.	CB	MIN	500565	SAITEJASRI K	F	BC	CBSE	150.50
1028.	CB	MIN	500473	SAKAMURI LOHITH	M	OC	INTER	178.66
1029.	CB	MIN	500059	SANJAY B	M	OC	HSC	155.00
1030.	CB	MIN	500537	SUSHMITHA B	F	BC	HSC	146.00
1031.	CB	MIN	500402	VENKATA SAI PAVANKUMAR REDDY M	M	OC	PUC (KAR)	153.50
1032.	CB	GQ-LAP	500526	MONESH B	M	BC	HSC	144.50
1033.	CB	GQ-LAP	500423	MONIKA KRISHNA	F	MBC	HSC	127.50
1034.	CB	GQ-LAP	500447	RISHVANTH A	M	MBC	CBSE	123.50

**ANNEXURE-III
CANDIDATES
OFFERED
ADMISSION**

S. No.	Name	Branch	Community	Cut Off
1.	JEFFRIN M U	CE	BC	161.00
2.	KELWIN EMMANVEL R	CE	MBC	157.00
3.	FELICIA SHELINE Y	CE	BC	137.00
4.	M AJAY AMUTHA PRIAN	CE	SC	125.50
5.	NIRMAL KRISHNAMOORTHY	CE	MBC	124.50
6.	HARISH ALAGAPPAN	CE	BC	124.00
7.	MEKA SARAN SAI RAM	CE	OC	123.34
8.	L GIFTLIN PATRIK	CE	BC	114.00
9.	AISHWARIYA S	CE	OC	105.00
10.	GUNDAPAREDDY VEERA SEKHAR REDDY	CSD	OC	195.34
11.	TALLA VENKATA PRAMOD REDDY	CSD	OC	180.67
12.	VUDUTHA NANDHA KISHORE	CSD	OC	176.67
13.	NOTI VENKATA SHUBHAKAR REDDY	CSD	OC	174.67
14.	GURU SANTHOSH G	CSD	OC	167.50
15.	VEPATI SHASHANK	CSD	OC	160.50
16.	SESHA VARDHINI D	CSD	BC	157.00
17.	NITHISH WARAN R	CSD	BC	156.00
18.	RAAM PRAKASH S	CSD	MBC	154.50
19.	THARUN VASUDEV S	CSD	BC	153.00
20.	JAFRIN MERCY C	CSD	BC	152.00
21.	TEJJAL SPANDANAA T G	CSD	BC	150.00
22.	ASWITHA B	CSD	MBC	149.50
23.	SINGANA MAHESH	CSD	OC	149.33
24.	NITHISH V	CSD	BC	148.50
25.	PALLAMREDDY VENKATA KOUSHIK KUMAR	CSD	OC	144.33
26.	PRADEEPTHA G	CSD	BC	143.00
27.	K PRATHYUMNAN	CSD	BC	138.50
28.	ASUWATHRAM R A	CSD	BC	136.50
29.	PRASANASRI B	CSD	BC	135.50
30.	VENU MADHAV S	CSD	BC	135.00
31.	GOKARNAM VENKATESH	CSD	OC	132.00
32.	TARUNIGHA R G	CSD	BC	128.00
33.	VEMURU DIVYA CHARISHMA	CSD	OC	123.00
34.	GODHA VENKATA SAI REDDY	CSD	OC	120.33
35.	KOWSHIKA SURESH	CSD	BC	117.50
36.	KRITISRI SAMPATH KUMAR	CSD	BC	116.00
37.	TUSHAR KANNA	CSD	OC	114.00
38.	THIPPIREDDY VENKATA SUMANTH REDDY	CSD	OC	112.33
39.	LOCHAN KUMAR H	CSD	OC	110.50
40.	VIKAAS A	CSD	MBC	108.00
41.	KOMATLAPALLI SANJAY CHOWDARY	CSE	OC	197.33
42.	VARIKUNTA MOHITH	CSE	OC	195.33
43.	BARRI RAMYA	CSE	OC	195.00
44.	KOLIPARTHI JAGADEESH	CSE	OC	194.66
45.	THARIGOPULA NIKHITA	CSE	OC	193.33
46.	PULI ALEKHYA	CSE	OC	190.00
47.	K RAVI TEJA	CSE	OC	188.67
48.	VANUKURU HARSHA VARDHAN REDDY	CSE	OC	188.67
49.	POLUBOINA SNIKITHA	CSE	OC	188.00
50.	JAMPANA NAGA SATYA AJAY VARMA	CSE	OC	187.67
51.	SANNAPANENI LOKESH	CSE	OC	187.00
52.	NAGALAKUNTLA PRANATHI	CSE	OC	186.67
53.	CHIKKALA SHANMUKHA SURYA	CSE	OC	186.66
54.	HASINI L	CSE	OC	183.67
55.	HARSHINI D K	CSE	OC	183.50
56.	DHEEKSHITAA S	CSE	BC	182.00
57.	RAGHAVAN S	CSE	BC	177.50

58.	SHAIK MAHAMMAD SAAD	CSE	OC	176.33
59.	RAYA HARITHA	CSE	OC	176.00
60.	MOORE UTHEJITHA	CSE	OC	174.00
61.	TADI ADITYA REDDY	CSE	OC	172.00
62.	CHINTHALA GAYATHRI SANKARI	CSE	OC	171.67
63.	MUDDIKUPPAM YOCHITHA	CSE	OC	169.67
64.	BADRI MAHESH BALA DATH	CSE	OC	169.33
65.	SESHABOINA ANANTH	CSE	OC	169.33
66.	RAVIPATI DHEERAJ	CSE	OC	168.34
67.	MALEPATI KHUSHEEL KUMAR	CSE	OC	168.33
68.	SHAIK JAVEED	CSE	OC	167.67
69.	YELUGURI SAI JATHIN	CSE	OC	166.67
70.	GOPISETTI LOHITH SRI SAI	CSE	OC	165.34
71.	NAVEEN S	CSE	MBC	165.00
72.	KIRUTHIKA S	CSE	OC	164.50
73.	PITTALA SUHAAS	CSE	OC	164.00
74.	VISHALI CH	CSE	OC	162.50
75.	PADMASREE G M	CSE	OC	161.00
76.	THIYAGARAJAN K	CSE	BC	160.00
77.	SHAILESH V	CSE	BC	159.00
78.	LAKSHYAA C	CSE	BC	158.50
79.	LAKKAKULA RAM CHARAN TEJA	CSE	OC	157.33
80.	MAMILLAPALLI VANDANA	CSE	OC	157.00
81.	GITESH S	CSE	MBC	157.00
82.	MERUVA HIMASRI	CSE	OC	156.67
83.	K SURAJ	CSE	OC	156.50
84.	KODAVATIKANTI BHEEMESWAR	CSE	OC	155.67
85.	G THARUN VISHAL	CSE	BC	155.50
86.	DOPPALAPUDI SAI ROSHAN	CSE	OC	155.34
87.	YASWANTH RAJ G	CSE	MBC	154.50
88.	DATLA LALIT VENKAT PRITHVI	CSE	OC	154.33
89.	VANITHA SRI L	CSE	OC	153.00
90.	NEHA C M	CSE	BC	153.00
91.	VISVAKAANTH K T	CSE	MBC	153.00
92.	KAVIYA L	CSE	BC	151.50
93.	KALICHETI SONI SRI	CSE	OC	150.50
94.	RITHUPARAN P S	CSE	OC	148.50
95.	ADUSUMALLI LAKSHMIKANTH	CSE	OC	148.33
96.	KEERTHANA B	CSE	OC	147.50
97.	POLISETTY SIVA NAGA MANOJ	CSE	OC	147.00
98.	MUKESH S	CSE	MBC	147.00
99.	CHICHILI SAI SREENIVAS REDDY	CSE	OC	146.34
100.	TAMIL KUMARAN G	CSE	BC	145.50
101.	TAILAM VIVEK SUBBA RAO	CSE	OC	145.00
102.	SHAIK LIAQUAT ALI	CSE	OC	145.00
103.	SIVAJI E	CSE	MBC	145.00
104.	JESWANTH N	CSE	OC	144.50
105.	PENNADA HARSHITH KUMAR	CSE	OC	144.34
106.	NITHIN BHARGAV G	CSE	BC	144.00
107.	CHALLA MOKSHITH	CSE	OC	143.66
108.	JAGAT KISHORRE M	CSE	MBC	143.50
109.	PARVATHALA HEMA SAGAR	CSE	OC	143.00
110.	S SHREE VATSAVAA	CSE	OC	142.50
111.	CHERAN HASTHI	CSE	MBC	142.00
112.	MUPPALA SAI LAKSHMI PRASANNA	CSE	OC	141.50
113.	GUDURU VENKATA RADHA KRISHNA	CSE	OC	141.00
114.	ARATHI S	CSE	BC	141.00
115.	PALLI NAGA SIVATEJA	CSE	OC	140.33

116.	KELAM VARSHA	CSE	BC	140.00
117.	NAMIKA K K	CSE	OC	139.00
118.	SHAIK ROHAN	CSE	OC	139.00
119.	REVURI GURESH	CSE	OC	138.33
120.	JANANI B	CSE	BC	138.00
121.	KEERTHIGA M	CSE	BC	138.00
122.	PRAJIN S K	CSE	OC	137.50
123.	DHAKSHINESH R	CSE	BC	136.00
124.	POREDDY SUDEER KUMAR REDDY	CSE	OC	135.67
125.	HEMA PRIYA K V	CSE	BC	135.50
126.	GUBBA SUCHENDRA KUMAR	CSE	OC	135.00
127.	GOPALA KRISHNAN M	CSE	BC	135.00
128.	LOGANATHAN S	CSE	BC	134.50
129.	HARISH S	CSE	BC	134.00
130.	NARANE S	CSE	BC	134.00
131.	PRAJEEN G	CSE	MBC	134.00
132.	RAJA SEKAR M	CSE	BC	133.00
133.	YANAMALA SAILESH YADAV	CSE	OC	132.33
134.	HARI HARAN R	CSE	BC	132.00
135.	NAVYAANTHIKA R	CSE	BC	130.50
136.	R R V KARTHIK	CSE	OC	130.00
137.	J L MELORA	CSE	BC	129.50
138.	MOULEESH S	CSE	BC	129.50
139.	KOVURU SAI SHASHANK	CSE	OC	129.00
140.	SABARISH V	CSE	BC	128.00
141.	ABHINAYA P	CSE	BC	128.00
142.	BATTEPATI RIKITHA	CSE	OC	127.67
143.	LOKESH S	CSE	BC	127.00
144.	EZHIL ANTO S	CSE	SC-BC	127.00
145.	K BENCY HANITA ANGELICA	CSE	SC-BC	126.50
146.	R S VETRISELVAN	CSE	MBC	126.00
147.	AJAY KUMAR G R	CSE	BC	125.00
148.	PENNADA HAREENDRA	CSE	OC	124.67
149.	SAIBALAJI V	CSE	BC	124.50
150.	NIKIL EESHWAR E	CSE	BC	124.50
151.	NETTAM KAVIN SOORYA	CSE	OC	123.50
152.	S DIVYANTH	CSE	MBC	122.50
153.	NANCHARU HARSHA	CSE	OC	122.34
154.	PAMUJULA KAVYA SRE	CSE	BC	121.00
155.	DHARUNKRISHNA RAGOTHAMAN VAISHNAVI	CSE	OC	120.50
156.	VISHNU PRASATH L	CSE	BC	120.00
157.	KUMARESAN S	CSE	MBC	119.00
158.	SUJEET KUMAR T S	CSE	DNC	119.00
159.	VINAYA M S	CSE	OC	118.00
160.	HARISH K	CSE	BC	117.50
161.	JISHNU THANVANTH B	CSE	OC	116.50
162.	SUBASHENEE M	CSE	BC	116.50
163.	PRIYADARSHNI R	CSE	BC	113.50
164.	MEGHANA YAGANNAGARI	CSE	OC	113.00
165.	KRISHNA RATHORE P	CSE	OC	112.00
166.	KAMBHAM DAKSHITH REDDY	CSE	OC	111.00
167.	HEMANTH S	CSE	MBC	109.00
168.	UVAN KISHORE T	CSE	MBC	108.00
169.	T REDDY PRANEETH	CSE	OC	105.00
170.	REDDYPOGU HARRY JOEN	EEE	OC	170.67
171.	THANVI M	EEE	BC	162.00
172.	RAGHAVAN N	EEE	BC	160.00
173.	LINGESH K	EEE	BC	159.50

174.	VIGNESH KUMAR R	EEE	BC	155.50
175.	BATTA SAI PRASAD	EEE	OC	154.33
176.	SUBRAMANIAN K	EEE	OC	153.00
177.	B K JAYADEV	EEE	OC	151.67
178.	NEDUMARAN S G	EEE	MBC	151.00
179.	B HEMANTH	EEE	OC	150.50
180.	HARSHAVARDHAN BADANAPURI	EEE	OC	150.33
181.	NISHANTH BALADHANDAUDHAM	EEE	BC	150.00
182.	ADLIN SHARO E J	EEE	BC	146.50
183.	EDURU PURUSHOTHAM	EEE	OC	143.33
184.	GU HARI PRAJOTH	EEE	BC	142.50
185.	S RAHUL	EEE	BC	137.00
186.	KAMALESWAR D	EEE	MBC	136.50
187.	SISINDHAR REDDY S	EEE	OC	133.00
188.	BAVITHRA JAYAMOHAN	EEE	BC	130.50
189.	SWETHA A	EEE	BC	129.50
190.	RAJESH S	EEE	BC	129.00
191.	TAMIZHSELVAN P K	EEE	BC	128.00
192.	SHAUN PATRICK J	EEE	BC	125.50
193.	AMITH R R	EEE	BC	123.00
194.	KANIMOZHI M N	EEE	SC	120.50
195.	YUVASHREE G	EEE	BC	118.00
196.	ADITYA KUMAR RAJ	EEE	OC	117.50
197.	KANISHRAM S	EEE	BC	117.50
198.	PRIYADHARSHAN S	EEE	DNC	117.50
199.	ARIGONDA ROSHAN KIRUTHIK	EEE	OC	110.50
200.	VELURU PUNEETH KUMAR	ECE	OC	199.33
201.	DANDU VIKASH REDDY	ECE	OC	196.00
202.	BADURU NAVIN	ECE	OC	193.00
203.	GUNAKALA HEMA SREE	ECE	OC	192.67
204.	ADELA NAGA SUKUMARAN	ECE	OC	192.00
205.	YALLAMPALLI SOWJANYA	ECE	OC	183.33
206.	SANJIT RAJA R	ECE	BC	179.00
207.	CHAKKIRALA LASYA SREEJA	ECE	OC	176.66
208.	KALASAMUDRAM MAANVIKA	ECE	OC	175.33
209.	KURRA KUMAR REDDY	ECE	OC	174.34
210.	GOPARAPU VASANTH KUMAR	ECE	OC	172.67
211.	R R SANJANA	ECE	OC	171.50
212.	SHAIK ABDUL SALAM	ECE	OC	168.00
213.	PURUSHOTH V S	ECE	BC	167.00
214.	KIRUTHIKA H	ECE	BC	166.50
215.	GANTHIMATHI V	ECE	BC	166.00
216.	DHANALAKSHMI B	ECE	BC	165.50
217.	YUGAVENDHAN T	ECE	BC	164.50
218.	DIVYASRI S	ECE	BC	164.00
219.	SHIVAANISHRI S	ECE	BC	163.50
220.	NIDIGINTI PAVAN	ECE	OC	161.33
221.	SRINIKESH S	ECE	OC	161.00
222.	MARUBOYINA MAHANTH GOUD	ECE	OC	160.67
223.	SANJAY KRISHNA S	ECE	MBC	160.50
224.	SUJITHA R	ECE	BC	159.00
225.	SARAAN P	ECE	BC	158.50
226.	SUDHARSUN SAI R	ECE	BC	157.00
227.	SAM JONES J	ECE	BC	156.50
228.	MANOJ B	ECE	OC	156.50
229.	SANTHOSH KUMAR M	ECE	BC	156.50
230.	JEEVITHAA B K	ECE	BC	155.50
231.	HEMALATHA K	ECE	BC	155.00

232.	JAYANTH G	ECE	BC	155.00
233.	G SHRINIDHI	ECE	BC	154.00
234.	KALIFFATHULLAH S	ECE	BCM	151.50
235.	DEEPAK KUMAR V	ECE	MBC	148.50
236.	GHEETASRI K	ECE	BC	146.50
237.	M THARUN RAJAN	ECE	BC	145.50
238.	NAVEEN M R	ECE	BC	145.50
239.	YALLARI JASWANTH REDDY	ECE	OC	144.34
240.	PRITHWIN V P	ECE	BC	144.00
241.	AAKASH ARUMUGAM V	ECE	BC	144.00
242.	HASHWANTH V	ECE	BC	144.00
243.	SENTHIL VELAN A G B	ECE	BC	144.00
244.	RAJESH KUMAR JAYALAKSHMI VISHAL	ECE	BC	143.00
245.	MONISH RAJ M	ECE	BC	143.00
246.	SRIVISHNU V	ECE	OC	142.50
247.	VIBINA XAVIER X	ECE	BC	142.00
248.	MOGITH KUMAAR P S	ECE	BC	141.00
249.	ROHIT D	ECE	BC	141.00
250.	VANGARA VENKATA SAI VIHITHA SRI	ECE	OC	140.33
251.	SANJEEVI D	ECE	BC	140.00
252.	ROHITH S	ECE	BC	138.50
253.	HARINI VIDYADHARANI V R	ECE	MBC	138.50
254.	JAGAPATHY P	ECE	OC	138.00
255.	SHRUTI S P	ECE	BC	138.00
256.	MONIKA M	ECE	BC	137.50
257.	BADIKALA CHAITRA SRINIVAS	ECE	OC	137.00
258.	KUNCHALA VIKRAM	ECE	OC	137.00
259.	BAGINENI VENKATA SUDEEPTHI	ECE	OC	136.33
260.	GANESHAMOORTHI P	ECE	BC	136.00
261.	LOKESH D	ECE	BC	136.00
262.	J KARTHIKEYAN	ECE	BC	134.50
263.	MANOJ PRABHAKARAN P	ECE	MBC	134.50
264.	SANJAY S	ECE	MBC	133.50
265.	INDHUJA V	ECE	BC	132.00
266.	SAI PRITHIKA M	ECE	BC	130.50
267.	ROHITH V	ECE	MBC	130.50
268.	GAUTHAM G	ECE	BC	130.50
269.	AKILASHREE M	ECE	BC	130.00
270.	SIVAPRAKASH B M	ECE	BC	129.50
271.	PRITHIV KRISHNA K	ECE	MBC	129.50
272.	GANESH S	ECE	OC	129.50
273.	BALA KOSALAI J	ECE	BC	129.50
274.	VEDICHARLA VIJAY KUMAR	ECE	OC	127.66
275.	MANISH J	ECE	BC	127.50
276.	NIRANJAN T	ECE	BC	127.00
277.	CHILAKALA LEELA SAI	ECE	OC	126.50
278.	SANDHIYA G	ECE	BC	126.00
279.	BOOBESH SARAVANA B K	ECE	BC	124.00
280.	V B SAKTHI NITHIN KUMAR	ECE	OC	123.00
281.	VISHAL R	ECE	MBC	121.50
282.	ROHITH KARTHIKEYAN B	ECE	BC	121.50
283.	ANSTON A SAMPSON	ECE	BC	120.50
284.	RAGHUL M	ECE	BC	118.50
285.	DHARUN KUMAR A	ECE	BC	118.00
286.	RITHANYA D	ECE	BC	117.50
287.	HARISH S	ECE	BC	116.50
288.	SANJAY KUMAR K	ECE	BC	115.50
289.	BHUPESH J K	ECE	MBC	115.50

290.	HASHRITHA J	ECE	BC	115.50
291.	RAMISETTI VEERA HARSHITHA	ECE	OC	115.00
292.	THIRUNAVUKKARASU A	ECE	BC	113.50
293.	GOWTHAM ARAVIND A	ECE	BC	113.00
294.	SHAM SUNDAR DOMMALAPADI SATHYAMOORTHY	ECE	OC	112.00
295.	B ASHRAF AHAMED	ECE	BCM	111.50
296.	DHARSHAN S	ECE	BC	110.00
297.	DAMARENDRA SAI AKASAM VEERA VENKATA	ECE	OC	109.00
298.	MALLU JASWANTH KUMAR REDDY	ECE	OC	103.00
299.	DESI REDDY SANJU PRIYA	ECA	OC	192.00
300.	MASARLA REETHIKA	ECA	OC	185.33
301.	BAKKA VISWANADH REDDY	ECA	OC	182.33
302.	TANGA YASWANTH KUMAR	ECA	OC	182.00
303.	PEDDAKAPU USHA	ECA	OC	181.34
304.	HEMALATHA P	ECA	BC	177.00
305.	KOMMI SUSHMA	ECA	OC	167.67
306.	GOKULNATH V	ECA	BC	162.00
307.	LAVANYA D	ECA	OC	160.00
308.	HEMACHANDRA N V	ECA	OC	159.50
309.	MOHANASHREE N	ECA	OC	155.00
310.	SAHANA R	ECA	MBC	151.50
311.	KOMMALAPATI NAGA VENKATA HARI PRIYA	ECA	OC	150.67
312.	MEGHANA N	ECA	MBC	148.50
313.	GOWTHAM SELVAM	ECA	MBC	147.50
314.	GRANDHI KUSUMA LATHA	ECA	OC	147.00
315.	HARINEE S	ECA	OC	144.00
316.	SAI RITHIKAA V	ECA	MBC	140.00
317.	B KAVYASHRI	ECA	BC	138.50
318.	SANJAY K	ECA	BC	137.00
319.	PRIYADHARSHINI K	ECA	BC	135.50
320.	KEERTHY J K	ECA	BC	135.00
321.	POOJA V	ECA	OC	134.50
322.	VISHAL P	ECA	BC	134.00
323.	SRUNGAVARAPU AKSHARA BHARATHI	ECA	OC	130.33
324.	NITHISH K	ECA	BC	126.50
325.	JASHWANTH V	ECA	OC	124.00
326.	NARENDRAN V	ECA	BC	124.00
327.	SANDRA PRINCY S	ECA	MBC	121.00
328.	NITHISH M	ECA	BC	107.00
329.	YANAMALA SWAPNA	EEV	OC	199.00
330.	CHIKURTHI AMRUTHA VARSHINI	EEV	OC	194.34
331.	GOPISSETTY NITHIN SRI SAI GANESH	EEV	OC	191.66
332.	GUNJI BALACHANDU	EEV	OC	188.00
333.	BATHALA DEEKSHITHA	EEV	OC	187.33
334.	DEVIREDDY INDRASENAREDDY	EEV	OC	186.67
335.	GUTTA GUNAYUKTH	EEV	OC	186.33
336.	DIGGISETTY VENKATA SAI VARSHITH	EEV	OC	186.00
337.	MINUKU JAYANTHI	EEV	OC	183.00
338.	CHINTA TANMAYI	EEV	OC	182.67
339.	MULE NIKHILESH REDDY	EEV	OC	178.00
340.	PENUMALLI RAJAVARDHINI	EEV	OC	178.00
341.	MANCHURI PRANEETH REDDY	EEV	OC	177.67
342.	JAMALLA SNEHITHA	EEV	OC	172.66
343.	CHERUKURI SAI KRISHNA	EEV	OC	167.66
344.	KANUMURU LAHARI	EEV	OC	166.67
345.	SINGANA ARCHANA	EEV	OC	166.00
346.	ALAGARSAMY R	EEV	BC	161.50
347.	YERRAMSETTY VIGNESH PAVAN	EEV	OC	159.67

348.	NITHYA SREE R S	EEV	BC	157.00
349.	J UDHITH	EEV	BC	151.50
350.	KISHORE G	EEV	BC	148.00
351.	PALLAPOLU VENKATA AVINASH REDDY	EEV	OC	147.67
352.	IION STEFFY RAJINTHAA N	EEV	BC	145.50
353.	SATINDRA KUMAR B S	EEV	BC	145.50
354.	KRITHIKA SRI S	EEV	MBC	138.00
355.	THOZHAVENDHAN M	EEV	BC	134.00
356.	J V KRISHNAKUMAR	EEV	MBC	120.50
357.	V J TOSHANI CHETNA	EEV	BC	116.00
358.	GOKUL LAKALA VIDYASAGAR	EEV	OC	107.50
359.	SINDHUJA S	ME	BC	157.00
360.	GOPINATH G	ME	MBC	155.50
361.	SIVARANJAN MARI VIJAYABASKAR	ME	BC	150.00
362.	PRASHAD SIVALINGAM	ME	MBC	149.50
363.	DHILIP P	ME	MBC	146.50
364.	GOKULRAJ V	ME	MBC	137.00
365.	NIRMAL A	ME	MBC	128.50
366.	DINESH B	ME	BC	126.00
367.	BARATHRAM V	ME	BC	119.00
368.	ANIRUDH D DAVEY	ME	OC	116.00
369.	KARTHIK SURYA A A	ME	BC	115.50
370.	PRAVEEN M	ME	BC	112.00
371.	VISAHAR M	ME	SCA	111.00
372.	SAMSUNDAR A	ME	SC	109.50
373.	JAI AKASH G	ME	SC	106.00
374.	MIDDE RAJESH YADAV	AD	OC	197.33
375.	VADDINENI VENKATA SAI KRISHNA	AD	OC	193.66
376.	KARUMURI THANMAI	AD	OC	192.66
377.	YALLEM BHAVISHYA	AD	OC	191.00
378.	CHALUVADI BRAMHENDRA KUMAR	AD	OC	190.33
379.	DIRISALA KAVYA	AD	OC	189.67
380.	PANTRANGI RUTHVIK	AD	OC	189.34
381.	PATHAKOTTU GOWTHAM REDDY	AD	OC	189.00
382.	MIDDE RAKESH YADAV	AD	OC	188.00
383.	YEKOLLU SANVI REDDY	AD	OC	186.67
384.	DORNALA KEERTHI REDDY	AD	OC	183.66
385.	DANDU UMESH KUMAR REDDY	AD	OC	181.00
386.	DARSI CHENCHU MANIDEEP	AD	OC	180.00
387.	KAVIN VENTHAN RAVI SUDHA	AD	OC	179.00
388.	SHAIK AAQIL	AD	OC	178.33
389.	NELLUPUDI PUJITHA REDDY	AD	OC	177.66
390.	BATHALA MAVEEN	AD	BC	176.33
391.	MALEPATI NITHEESHA	AD	OC	175.33
392.	VALIKELA SURYA RAJENDRA	AD	OC	173.00
393.	NAMBURU SRI NAKSHATRA	AD	OC	172.00
394.	BERI SAI POOJITHA REDDY	AD	OC	165.67
395.	INUKURTHI CHARISHMA	AD	OC	163.00
396.	VIGNESH M	AD	BC	161.00
397.	VISHAAL S	AD	BC	160.50
398.	CHALUVADI SAINIVAS	AD	OC	160.33
399.	KISHOR S	AD	OC	159.00
400.	YUVEDA SRI S	AD	MBC	157.00
401.	KAVYA S	AD	MBC	156.50
402.	RAMANATHAN PL	AD	OC	152.50
403.	JAIKISHORE P	AD	BC	152.00
404.	ASHUTOSH MEHTA J	AD	OC	148.50
405.	YUVAKRISHNAN T N	AD	BC	146.50

406.	RAMYA P	AD	BC	146.00
407.	BHAVYA SREE P R	AD	BC	141.50
408.	VIGNESH D S	AD	OC	137.00
409.	SORNALAKSHMI S	AD	BC	137.00
410.	TARUN T	AD	BC	136.50
411.	KISHORE SHYAM V	AD	MBC	136.50
412.	RAVILLA PAVAN SAI	AD	OC	133.00
413.	DARSHAN SANJAY D	AD	BC	133.00
414.	S HARISH	AD	OC	131.67
415.	RENUSHRI R	AD	BC	131.50
416.	MITTAPALLI LOKESWAR REDDY	AD	OC	130.50
417.	HARSHINI S	AD	BC	130.50
418.	A AJEY ADITHIYAN	AD	SC	129.50
419.	SURYA K	AD	BC	128.50
420.	SURJITH M	AD	SC	128.00
421.	UDAYA KUMAR G K	AD	BC	126.50
422.	KAVIN SARVESH S P	AD	BC	126.50
423.	LOHITH S S	AD	OC	126.00
424.	THANUJA K	AD	MBC	122.50
425.	DIVYA K	AD	MBC	121.50
426.	BOLLINENI SAI AISHWARYA	AD	OC	120.67
427.	BUVANESHWAR P	AD	BC	120.50
428.	ALDRIN JHONES RISHIN S	AD	BC	119.50
429.	SAMYUKTHA R S	AD	MBC	116.50
430.	G L TARKESHWAR	AD	BC	115.50
431.	R NIKHIL	AD	BC	114.50
432.	JEEVAJAGAN S	AD	BC	111.50
433.	DHANUSH R Y	AD	OC	110.50
434.	VARUNVARSHAN R N	AD	MBC	110.50
435.	RAKESH T	AD	BC	110.00
436.	NIMMAKAYALA SARANYA	AD	OC	107.33
437.	JILLA SIVA SAI AKSHAY GUPTHA	CB	OC	191.33
438.	PULIVARTHI MANISHA	CB	OC	186.00
439.	SAKAMURI LOHITH	CB	OC	178.66
440.	HARSHINI CHIRAMANI	CB	OC	161.50
441.	MAHA SWETHA B	CB	BC	157.50
442.	CHRISTY JENEF A J	CB	BC	157.00
443.	SANJAY B	CB	OC	155.00
444.	SHAIK ARSHAD	CB	OC	154.34
445.	VENKATA SAI PAVANKUMAR REDDY M	CB	OC	153.50
446.	SAITEJASRI K	CB	BC	150.50
447.	JOSHIKA S	CB	OC	150.00
448.	MOHAMMED YASIR HAMEED M	CB	BCM	149.00
449.	KISHORE KUMAR M	CB	BC	147.50
450.	GNANABALAN D	CB	BC	146.50
451.	SUSHMITHA B	CB	BC	146.00
452.	HARHINI K A	CB	BC	145.50
453.	BRIJESH M	CB	BC	145.00
454.	PAVITHRA M	CB	BC	143.50
455.	ASHWIN KARTHIKEYAN PRABAHAR RAJU	CB	BC	143.00
456.	DEEPIKA D	CB	MBC	140.50
457.	THANGASAKTHI M	CB	BC	140.00
458.	DIVYA SHRI S	CB	MBC	136.00
459.	KAMATHAM SRAVAN KUMAR	CB	OC	135.00
460.	VIGNESH E	CB	MBC	133.50
461.	MUDDUREDDY NITHIN REDDY	CB	OC	129.67
462.	M RATHINAVEL	CB	BC	126.00
463.	KANCHARLA LIKITHA	CB	OC	124.50

464.	SAICHANDINI R	CB	BC	124.50
465.	JUDSON SAMUEL Y	CB	SC-BC	121.00
466.	GADDAMADUGU KUSHAL	CB	OC	120.50
467.	RAMALA SAI TARUN REDDY	CB	OC	117.50
468.	ATMAKURI BHUVANESH	CB	MBC	117.50
469.	GURRAMMAGARI REVANTH KUMAR	CB	OC	117.00
470.	SANNAREDDY SAI BHARADWITHA REDDY	IT	OC	180.34
471.	MAHALAKSHMI A V N K	IT	OC	174.00
472.	SHAKTHI K	IT	BC	172.50
473.	LOGESH KUMAR K J	IT	BC	169.50
474.	SACHIN S V	IT	DNC	167.50
475.	VIJHAYA SHREE A	IT	BC	165.50
476.	SANGEETH S KUMAR	IT	OC	165.50
477.	KAMALI V	IT	BC	161.00
478.	SELVA KUMAR S	IT	BC	161.00
479.	HARINI B	IT	BC	158.50
480.	MOHAN V	IT	BC	158.00
481.	KOVVURI BALA MANI RAM REDDY	IT	OC	156.66
482.	SWETHA R	IT	MBC	154.00
483.	JUVVALA RISHITH	IT	OC	153.67
484.	SANJAIPRIYAN A	IT	BC	153.00
485.	JAISURYA L	IT	MBC	152.00
486.	ANANDHI S G	IT	MBC	151.00
487.	VISHAL RAVIKUMAR	IT	DNC	149.50
488.	ARUL JOTHEE B	IT	OC	147.00
489.	CHENDRAYA SARAVANAN V	IT	BC	147.00
490.	YADHU KRISHNA U S	IT	OC	145.50
491.	DHARSHINI S	IT	BC	144.00
492.	OBILI SAI KOUSHIK	IT	OC	139.67
493.	DHANESH P	IT	BC	139.00
494.	KRITHIKA E	IT	MBC	139.00
495.	LAKSITA M	IT	MBC	138.50
496.	SUDHA LAKSHMI B	IT	BC	138.00
497.	KARTHIKEYAN J	IT	MBC	138.00
498.	GOWTHAM S	IT	BC	136.50
499.	DIVYADHARSHNI G	IT	BC	135.50
500.	TAMIL SELVAN S	IT	MBC	135.00
501.	SHAI SANKAR A K	IT	BC	132.50
502.	PALADUGU PURNA	IT	OC	131.34
503.	MADHESH P	IT	BC	130.00
504.	DEEPAKRAJ K	IT	BC	128.50
505.	MANOJ B V	IT	BC	128.00
506.	AAKASH M	IT	MBC	126.00
507.	R YESHWANTH	IT	MBC	123.50
508.	VIJAY ATHETHYAN R	IT	BC	123.00
509.	C K SRUTHI SHREE	IT	BC	122.50
510.	POOJITHA N	IT	BC	122.00
511.	NANCY LILLY MARIA C S	IT	OC	122.00
512.	KANISH REDDY CHITTOOR	IT	OC	121.66
513.	MUKIL SANKAR	IT	BC	121.50
514.	PRIYAJOTHI N	IT	BC	121.50
515.	PRAVEENKUMAR R	IT	BC	121.00
516.	S KAUSHIK	IT	BC	120.50
517.	TITUS G	IT	BC	119.50
518.	ADITHYA BABA B	IT	MBC	119.00
519.	DEGA DHANUSH	IT	BC	118.50
520.	RAJASHWARI G B	IT	BC	117.50
521.	V KISHOR	IT	MBC	117.50

522.	KIRUBA NITHI P	IT	MBC	116.50
523.	YOGESH J	IT	MBC	116.00
524.	VOGGU TEJA V	IT	BC	115.50
525.	R SHAMGANESH	IT	OC	115.50
526.	HARRY JOEL C	IT	BC	114.50
527.	MOHANKUMAR H	IT	MBC	113.50
528.	THIRUMALAI SELVAN G	IT	BC	113.00
529.	SAM SOLOMON R	IT	SC-BC	112.50
530.	D VINISHYA	IT	OC	111.00
531.	KIRUTHIKA A	IT	BC	108.50
532.	GNAANESH S A	IT	BC	107.50
533.	SURYA K	IT	OC	105.00
534.	SUNIL KUMAR S	IT	BC	105.00

**ANNEXURE-IV
WAITING LIST OF
CANDIDATES**

S. No.	Name	Branch	Community	Cut Off
1.	THAMIZH SELVI K	CSD	MBC	156.00
2.	LITHICKA G	CSD	BC	152.00
3.	ASHREEN FATHIMA A	CSD	BCM	149.50
4.	PAZIN JOEL M J	CSD	OC	147.50
5.	PREETHI R	CSD	MBC	138.50
6.	RAKSHANA K	CSE	BC	165.00
7.	NITHIN R S	CSE	BC	162.00
8.	PRANAV P K	CSE	BC	153.00
9.	HARINI A	CSE	OC	148.50
10.	DEVESHWARAN D	CSE	MBC	145.50
11.	GANDLURI HAJI AMZAD	CSE	OC	143.66
12.	NITHISHVAR A	CSE	MBC	140.50
13.	ANUSH KUMAR V	CSE	BC	130.50
14.	MUKUNTHA PRIYA K	CSE	MBC	129.50
15.	MAHA PRIYA S	CSE	BC	125.50
16.	S MAHENDRA PRASAATH	CSE	MBC	115.50
17.	SHAKTHIVEL G	EEE	MBC	162.50
18.	CHANDHANA PRIYA R	EEE	MBC	159.50
19.	RENUKA SELVI K	EEE	BC	146.50
20.	ASIN PRIYA T	EEE	SC	107.00
21.	DIVYA M	ECE	BC	164.50
22.	LAKSHANA R	ECE	BC	158.00
23.	SARVESWARAN S	ECE	BC	153.50
24.	SIVA HARISH S S	ECE	BC	149.50
25.	JAYASEELAN S	ECE	MBC	142.50
26.	PRITHVIKA K	ECE	MBC	117.50
27.	JONATHAN PREWITT WILFRED	ECA	BC	160.00
28.	NITHISH G K	ECA	DNC	157.50
29.	ROSELIN BENITA S	EEV	BC	122.50
30.	SHRUTHI R	EEV	SC	122.50
31.	H PRAVEEN KUMAR	AD	BC	184.00
32.	MONESH S	AD	BC	172.50
33.	SHARAN BABU A	AD	BC	161.00
34.	NATCHATRA P K	AD	MBC	154.50
35.	DARSHINI S	AD	BC	147.50
36.	JAGANATHAN V	AD	MBC	142.50
37.	JANARTHANAN V	AD	BC	121.00
38.	MONESH B	CB	BC	144.50
39.	MONIKA KRISHNA	CB	MBC	127.50
40.	RISHVANTH A	CB	MBC	123.50
41.	AGILA A	IT	BC	173.50
42.	SANJAY J K	IT	SC	156.50
43.	M K VETREVEL	IT	BC	121.50
44.	DEVASRI K	IT	BC	115.50